



Instructions

Making selections



Use a black ink pen to completely fill in the oval next to your choice.

How to correct a mistake

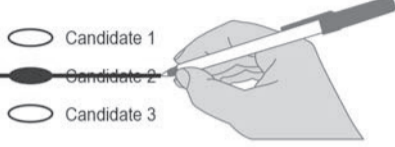

To make a correction, draw a line through the entire measure response or candidate's name.

You then have the option of making another choice by completely filling in another oval.

Optional write-in



To add a new candidate, fill in the oval next to the write-in line and print the name on the write-in line.

Always look at both sides of your ballot.

Do not cut, tear or damage the ballot.

State

Initiatives to the People

Initiative Measure No. 1366

Initiative Measure No. 1366 concerns state taxes and fees. This measure would decrease the sales tax rate unless the legislature refers to voters a constitutional amendment requiring two-thirds legislative approval or voter approval to raise taxes, and legislative approval for fee increases.

Should this measure be enacted into law?

- Yes
- No

Initiative Measure No. 1401

Initiative Measure No. 1401 concerns trafficking of animal species threatened with extinction. This measure would make selling, purchasing, trading, or distributing certain animal species threatened with extinction, and products containing such species, a gross misdemeanor or class-C felony, with exemptions for certain types of transfers.

Should this measure be enacted into law?

- Yes
- No

Advisory Votes

Advisory Vote No. 10
Engrossed Substitute
House Bill 1449

The legislature imposed, without a vote of the people, oil spill response and administration taxes to apply to crude oil or petroleum products transported by railroad, costing \$17,000,000, for government spending.

This tax increase should be:

- Repealed
- Maintained

Advisory Vote No. 11
Second Substitute Senate Bill 5052

The legislature imposed, without a vote of the people, the marijuana excise tax on medical marijuana sales, costing an amount that cannot currently be estimated, for government spending.

This tax increase should be:

- Repealed
- Maintained

Advisory Vote No. 12
Second Engrossed Substitute
Senate Bill 5987

The legislature imposed, without a vote of the people, additional taxes on motor vehicle and special fuels costing an estimated \$3,707,000,000 in the first ten years, for government spending.

This tax increase should be:

- Repealed
- Maintained

Advisory Vote No. 13
Engrossed Substitute
Senate Bill 6138

The legislature increased business and occupation tax revenues and excluded certain software manufacturers from a retail sales tax exception, without a vote of the people, costing \$1,449,000,000 for government spending.

This tax increase should be:

- Repealed
- Maintained

County

King County
Charter Amendment No. 1
Law Enforcement Oversight

Shall the King County Charter be amended to establish a charter-based civilian office of law enforcement oversight, to provide the office with appropriate authority to carry out its duties, to establish a charter-based citizen advisory committee on law enforcement oversight and to make the county executive, in consultation with the county sheriff, the county's bargaining agent concerning oversight of law enforcement, all as provided in Ordinance 18087?

- Yes
- No

King County
Proposition No. 1
Regular Property Tax Levy for
Children, Youth, Families and
Communities

The King County Council passed Ordinance No. 18088 concerning funding to improve well-being of children, youth, families and communities. If approved, this proposition would provide funding for prevention and early intervention to achieve positive outcomes related to: healthy pregnancy; parental and newborn support; healthy child and youth development; the health and well-being of communities; and crisis prevention and early intervention for children and youth, including for domestic violence and homelessness. The measure would authorize an additional regular property tax of \$0.14 per \$1,000 of assessed valuation for collection beginning in 2016 and authorize maximum annual increases of 3% in the succeeding 5 years. Should this proposition be:

- Approved
- Rejected

Assessor
nonpartisan office
vote for one

- Lloyd Hara
- John Wilson
- _____

Director of Elections
nonpartisan office
vote for one

- Julie Wise
- Zack Hudgins
- _____

Metropolitan King County
Council District No. 8
nonpartisan office
vote for one

- Joe McDermott
- _____

Court of Appeals, Division No. 1,
District No. 1

Judge Position No. 3
nonpartisan office
vote for one

- James Verellen
- _____

Port of Seattle

Commissioner Position No. 2
nonpartisan office
vote for one

- Courtney Gregoire
- Goodspaceguy
- _____

Commissioner Position No. 5
nonpartisan office
vote for one

- Fred Felleman
- Marion Yoshino
- _____

City	School
<p>City of Seattle Council District No. 1 nonpartisan office vote for one</p> <p><input type="radio"/> Lisa Herbold</p> <p><input type="radio"/> Shannon Braddock</p> <p><input type="radio"/> _____</p>	<p>Seattle School District No. 1 Director District No. 2 nonpartisan office vote for one</p> <p><input type="radio"/> Laura Obara Gramer</p> <p><input type="radio"/> Rick Burke</p> <p><input type="radio"/> _____</p>
<p>City of Seattle Council Position No. 8 nonpartisan office vote for one</p> <p><input type="radio"/> Tim Burgess</p> <p><input type="radio"/> Jon Grant</p> <p><input type="radio"/> _____</p>	<p>Seattle School District No. 1 Director District No. 3 nonpartisan office vote for one</p> <p><input type="radio"/> Jill Geary</p> <p><input type="radio"/> Lauren McGuire</p> <p><input type="radio"/> _____</p>
<p>City of Seattle Council Position No. 9 short and full term nonpartisan office vote for one</p> <p><input type="radio"/> Lorena Gonzalez</p> <p><input type="radio"/> Bill Bradburd</p> <p><input type="radio"/> _____</p>	<p>Seattle School District No. 1 Director District No. 6 nonpartisan office vote for one</p> <p><input type="radio"/> Leslie Harris</p> <p><input type="radio"/> Marty McLaren</p> <p><input type="radio"/> _____</p>
<p>City of Seattle Initiative Measure No. 122</p> <p>The City of Seattle Initiative Measure Number 122 concerns public participation in government, including publicly-financed election campaigns, and lobbying.</p> <p>If enacted, the measure would limit election campaign contributions from entities receiving City contracts totaling \$250,000 or more, or from persons spending \$5,000 or more for lobbying; require 24-hour reporting of electronic contributions; require paid signature gatherer identification; limit lobbying by former City officials; create a voluntary program for public campaign financing through \$100 vouchers issued to registered voters funded by ten years of additional property taxes, with \$3,000,000 (approximately \$0.0194/\$1000 assessed value) collected in 2016.</p> <p>Should this measure be enacted into law?</p> <p><input type="radio"/> Yes</p> <p><input type="radio"/> No</p>	<p>End of Ballot</p>
<p>City of Seattle Proposition No. 1</p> <p>The City of Seattle's Proposition 1 concerns replacement funding for citywide transportation maintenance and improvements.</p> <p>If approved, this proposition would replace an expiring levy and would fund bridge seismic upgrades, transit corridor and light rail access projects, pedestrian and bicycle safety projects, synchronized traffic signals, street maintenance and repair, freight projects, and neighborhood street projects.</p> <p>It authorizes regular property tax collections, above RCW 84.55 limits, of \$95,000,000 in 2016 and \$930,000,000 over nine years. The 2016 total regular tax limit would remain \$3.60/\$1,000 of assessed value, including approximately \$0.62/\$1,000 of assessed value in additional taxes.</p> <p>Should this levy be approved?</p> <p><input type="radio"/> Yes</p> <p><input type="radio"/> No</p>	
<p>School</p> <p>Seattle School District No. 1 Director District No. 1 nonpartisan office vote for one</p> <p><input type="radio"/> Michael Christophersen</p> <p><input type="radio"/> Scott S. Pinkham</p> <p><input type="radio"/> _____</p>	

Sample