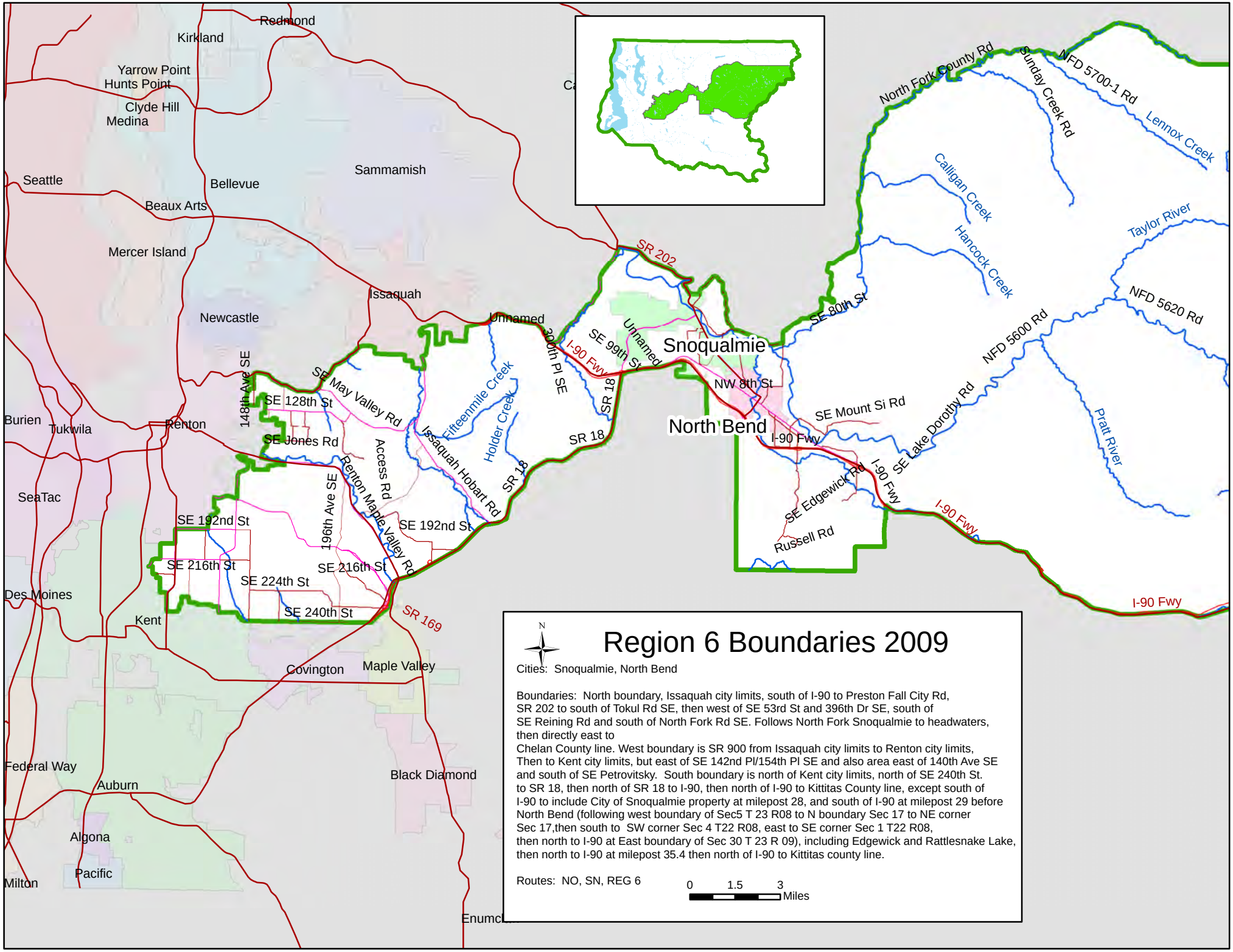
Region 6 Boundaries 2009
Cities: Snoqualmie, North Bend
Boundaries: North boundary, Issaquah city limits, south of I-90 to Preston Fall City Rd, SR 202 to south of Tokul Rd SE, then west of SE 53rd St and 396th Dr SE, south of SE Reining Rd and south of North Fork Rd SE. Follows North Fork Snoqualmie to headwaters, then directly east to
Chelan County line. West boundary is SR 900 from Issaquah city limits to Renton city limits, Then to Kent city limits, but east of SE 142nd Pl/154th Pl SE and also area east of 140th Ave SE and south of SE Petrovitsky. South boundary is north of Kent city limits, north of SE 240th St. to SR 18, then north of SR 18 to I-90, then north of I-90 to Kittitas County line, except south of I-90 to include City of Snoqualmie property at milepost 28, and south of I-90 at milepost 29 before North Bend (following west boundary of Sec5 T 23 R08 to N boundary Sec 17 to NE corner Sec 17,then south to SW corner Sec 4 T22 R08, east to SE corner Sec 1 T22 R08, then north to I-90 at East boundary of Sec 30 T 23 R 09), including Edgewick and Rattlesnake Lake, then north to I-90 at milepost 35.4 then north of I-90 to Kittitas county line.
Routes: NO, SN, REG 6
0 1.5 3 Miles
N
Redmond
Kirkland
Yarrow Point
Hunts Point
Clyde Hill
Medina
Seattle
Bellevue
Beaux Arts
Mercer Island
Sammamish
Issaquah
Newcastle
Burien
Tukwila
Renton
SeaTac
Des Moines
Kent
Covington
Maple Valley
Federal Way
Auburn
Black Diamond
Algona
Pacific
Milton
Snoqualmie
North Bend
SR 202
I-90 Fwy
SR 18
SR 169
SE 99th St
Unnamed
300th Pl SE
NW 8th St
SE 80th St
SE Mount Si Rd
SE Lake Dorothy Rd
SE Edgewick Rd
Russell Rd
North Fork County Rd
Sunday Creek Rd
NFD 5700-1 Rd
Lennox Creek
Calligan Creek
Hancock Creek
Taylor River
NFD 5620 Rd
NFD 5600 Rd
Pratt River
148th Ave SE
SE May Valley Rd
SE 128th St
SE Jones Rd
Access Rd
Fifteenmile Creek
Holder Creek
Issaquah Hobart Rd
Renton Maple Valley Rd
196th Ave SE
SE 192nd St
SE 216th St
SE 224th St
SE 240th St