

2019 Shoreline Master Program (SMP) Proposed Net Pen Regulations

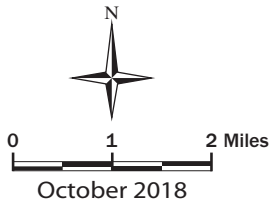

King County

Department of Natural Resources and Parks
Water and Land Resources Division

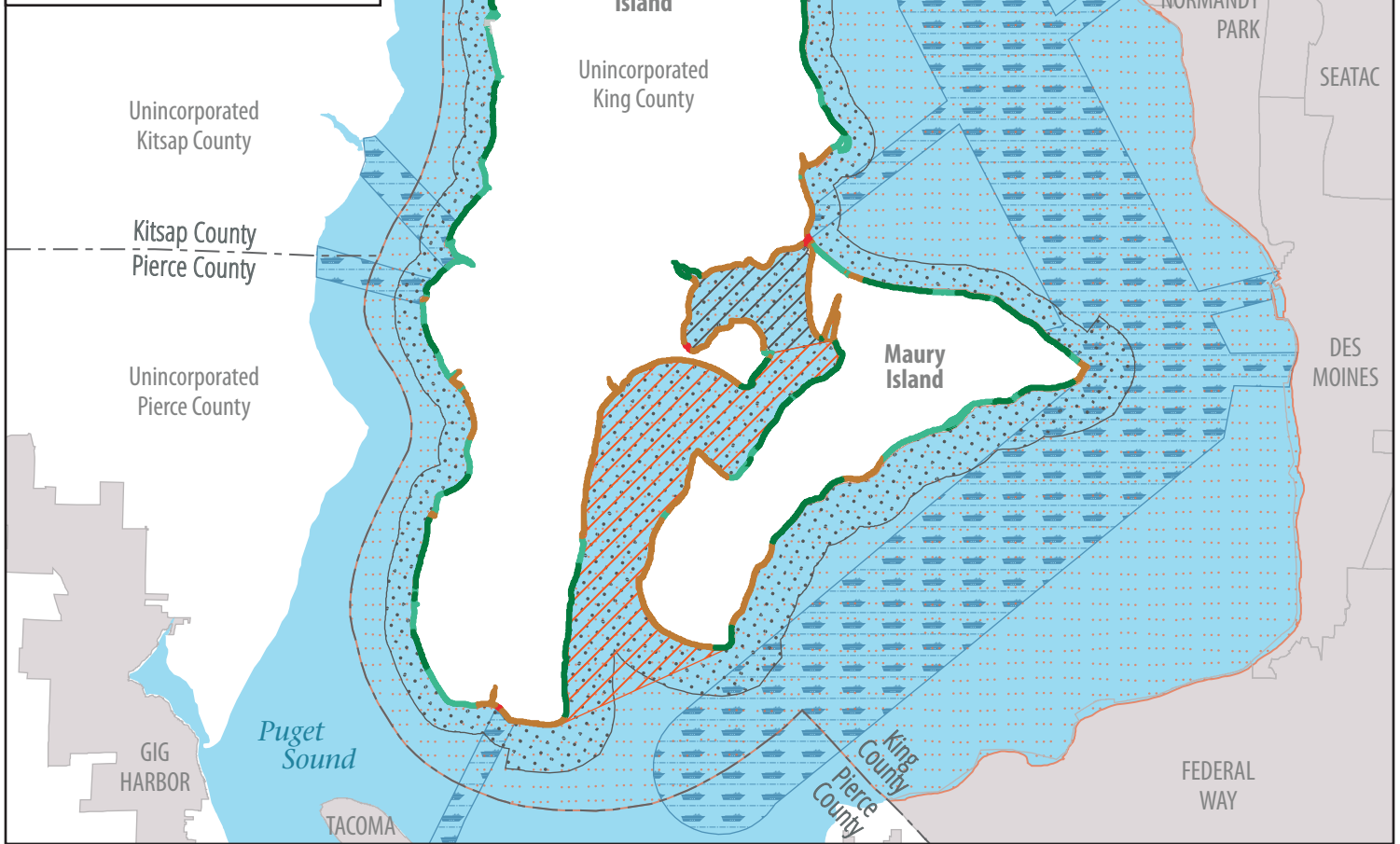

SMP Environmental Designations

- Aquatic
- Natural
- Forestry
- Resource
- Conservancy
- Rural
- Residential
- High Intensity

Existing Prohibitions

- Commercial Salmon Net Pens**
 - Along Shorelines with a SMP Natural Designation
 - Within 1500 feet of Ordinary High Water Mark and Within the Maury Island Aquatic Reserve
- Fish Net Pens**
 - Within Inner Quartermaster Harbor

Proposed Prohibitions

- Fish Net Pens**
 - Within Outer Quartermaster Harbor
- Non-Native Marine Finfish Aquaculture**
 - Within Areas of Puget Sound Under King County Jurisdiction

Existing uses that likely conflict with net pens

- Navigation Lanes and Undersea Cable/Pipeline Crossings
- CITY Incorporated Area
- County Unincorporated Area
- County Boundary

The use of the information in this map is subject to the terms and conditions found at: www.kingcounty.gov/services/gis/Maps/terms-of-use.aspx. Your access and use is conditioned on your acceptance of these terms and conditions. Data: King County GIS File: 181016_9315w_vashon_net_pen_regis.ai