

Long Term Temperature Data

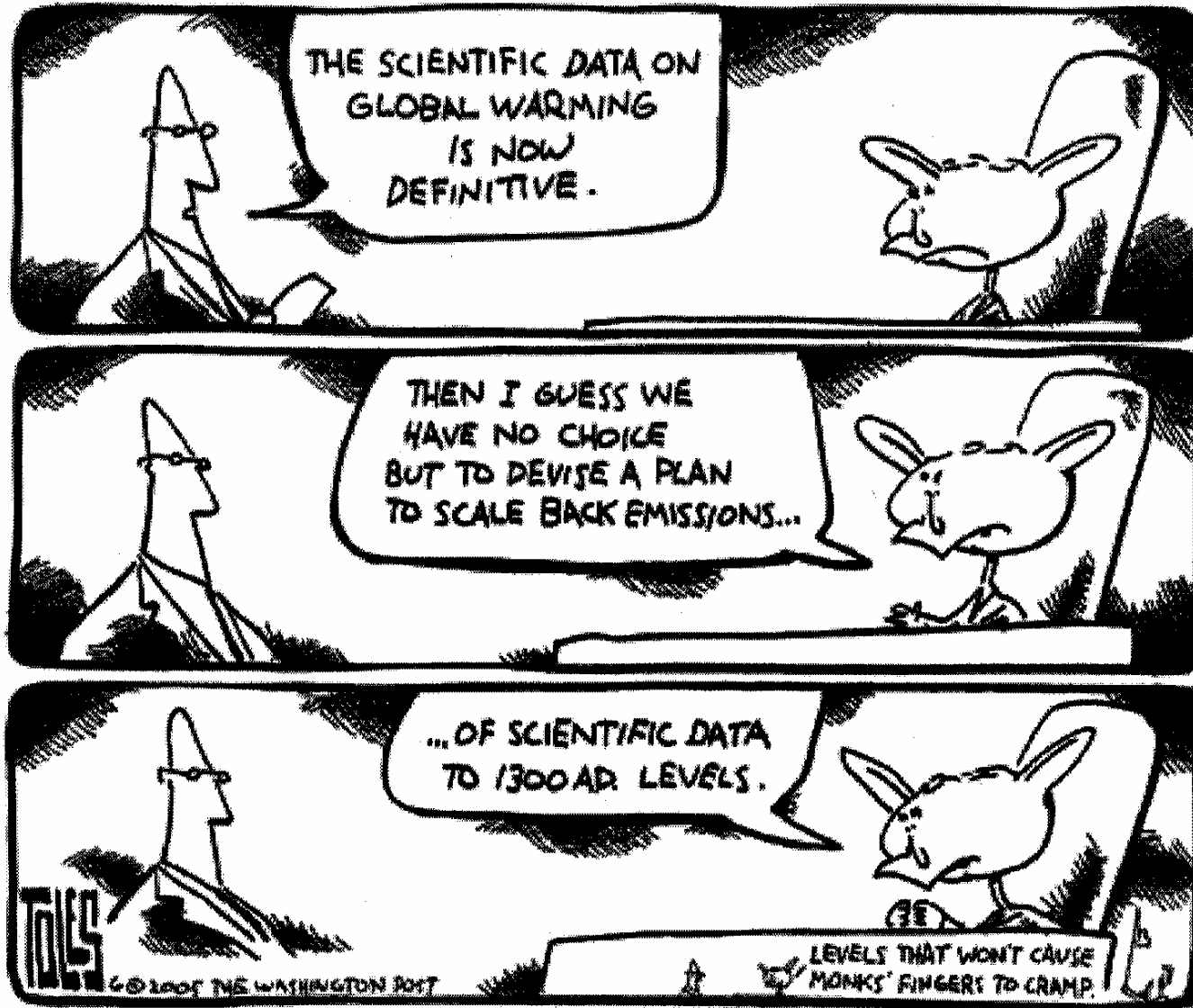

It's like good looks-

If you don't have enough, blame it on your grandmother

WRIA 8
Increasing Temperature Trends
1979 - 2004
(n = 37)

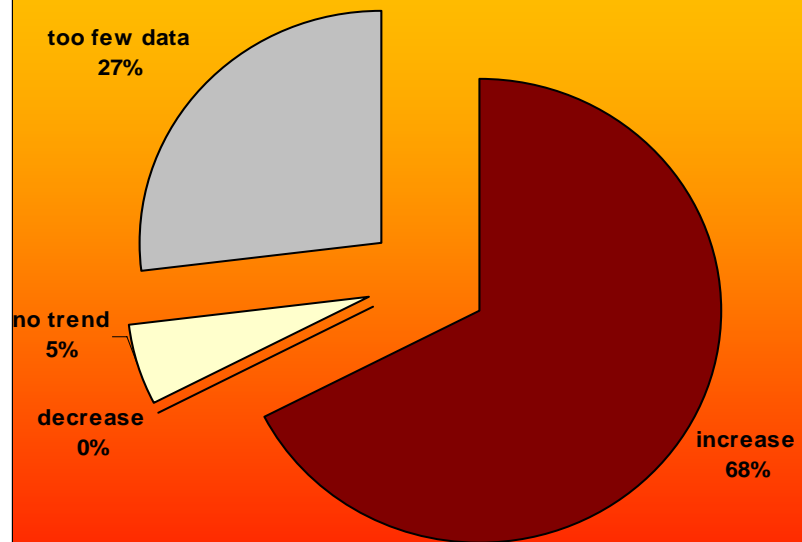

WRIA 9
Increasing Temperature Trends
1979 - 2004
(n =13)

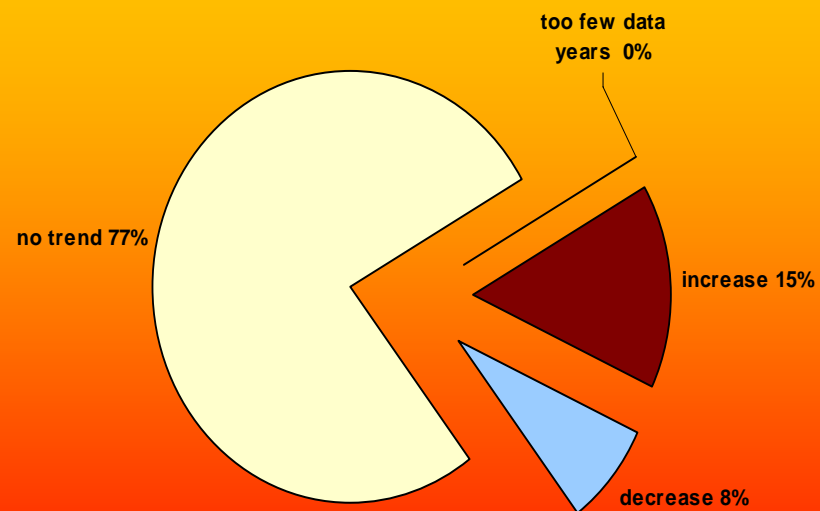

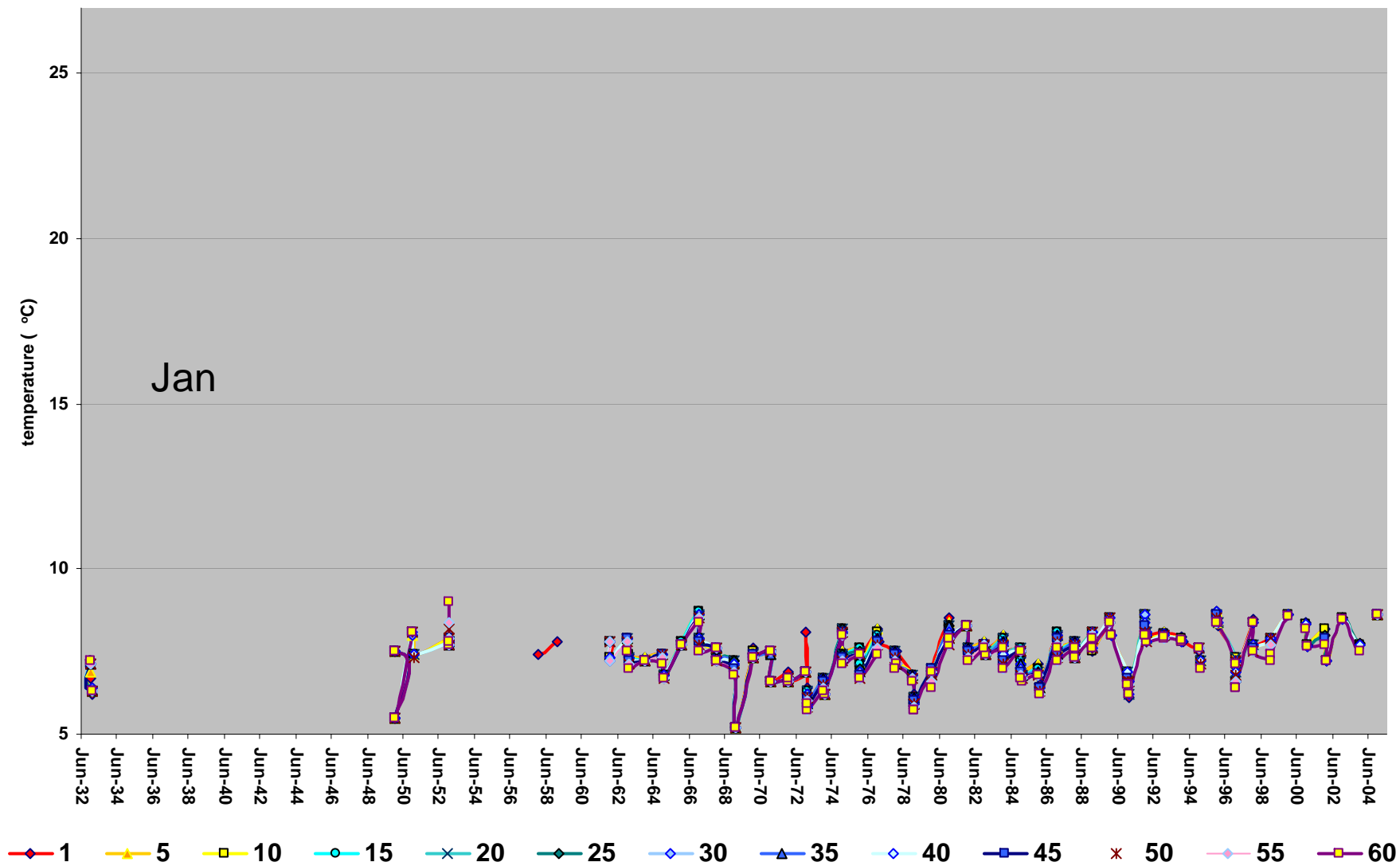

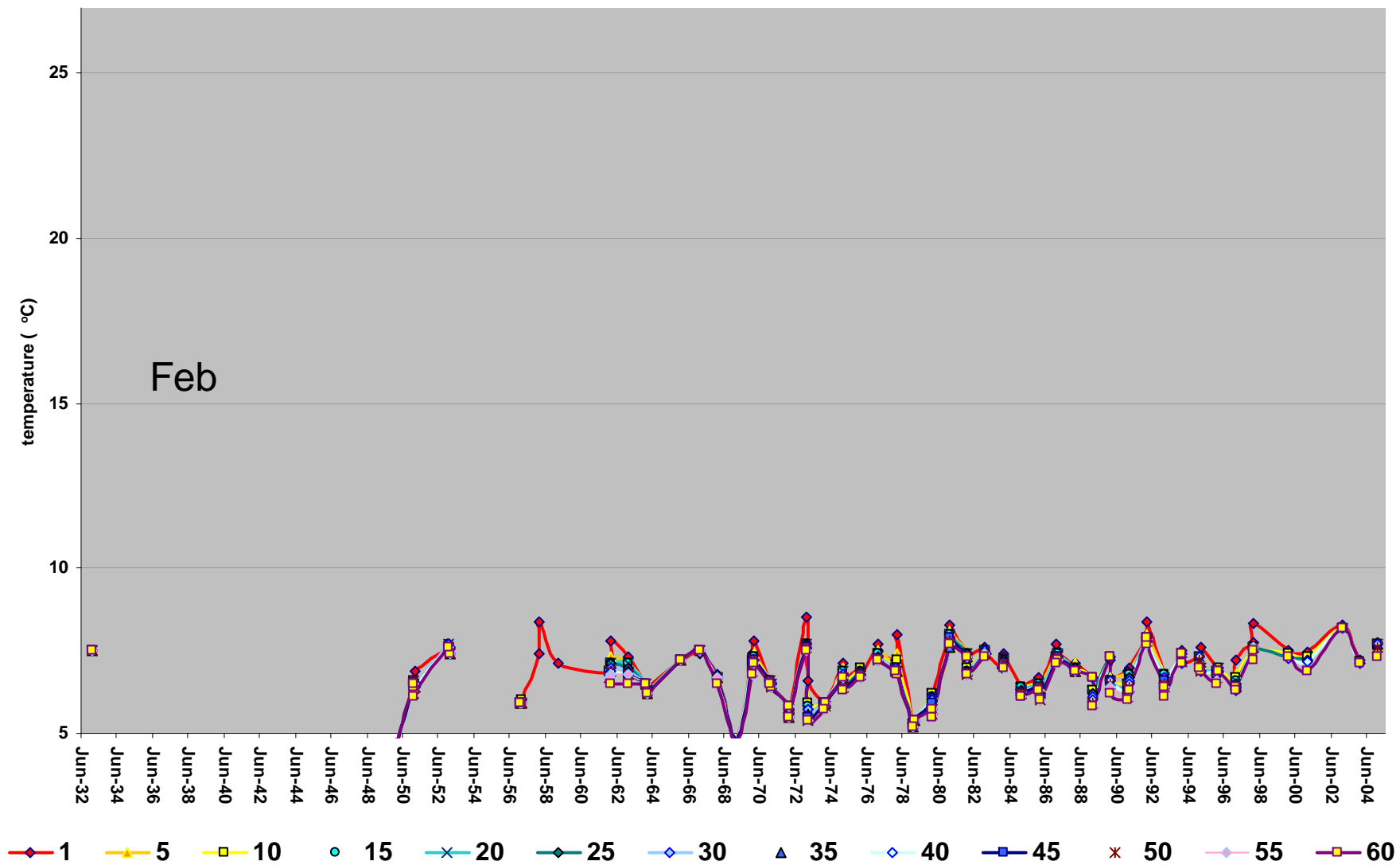

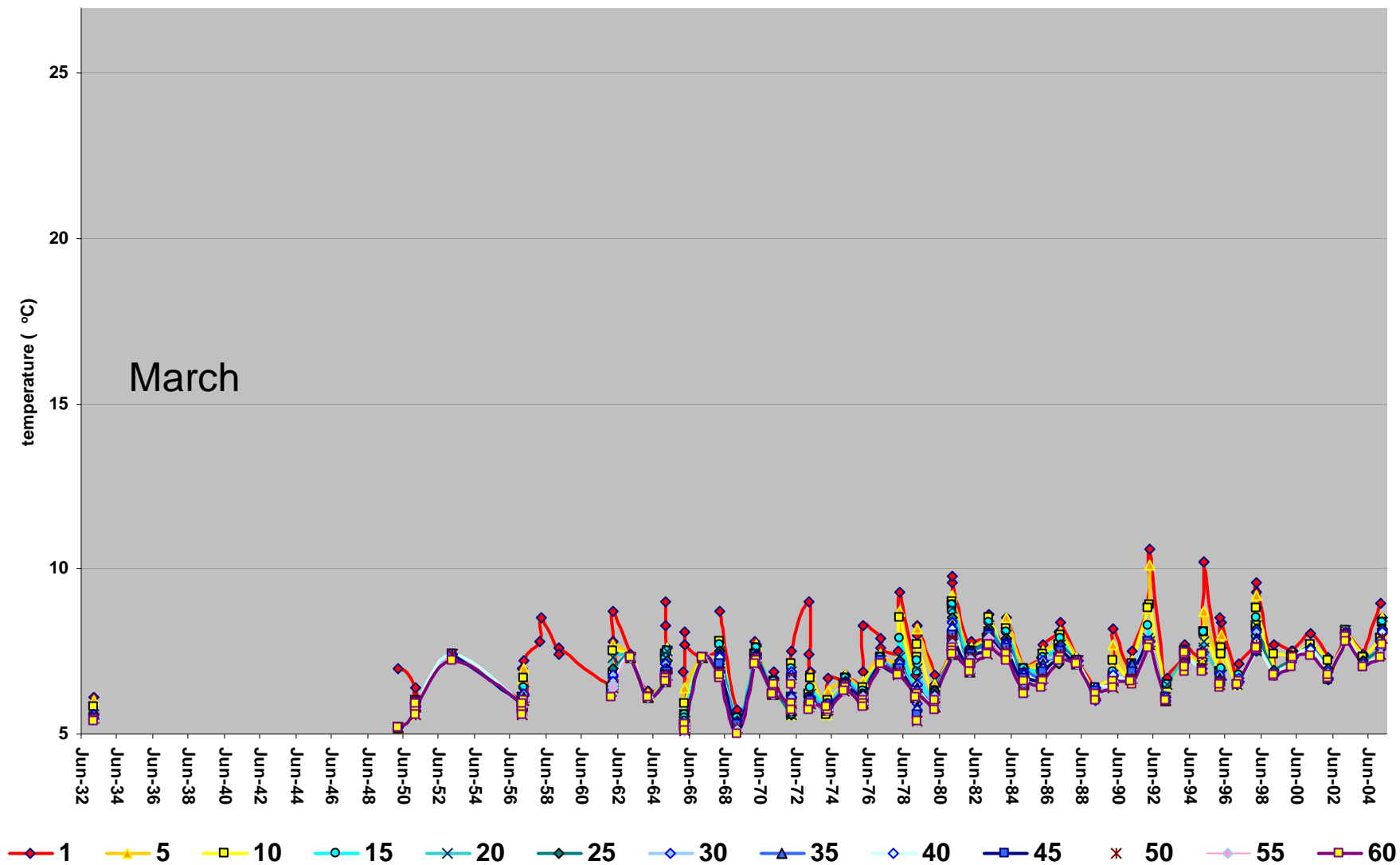

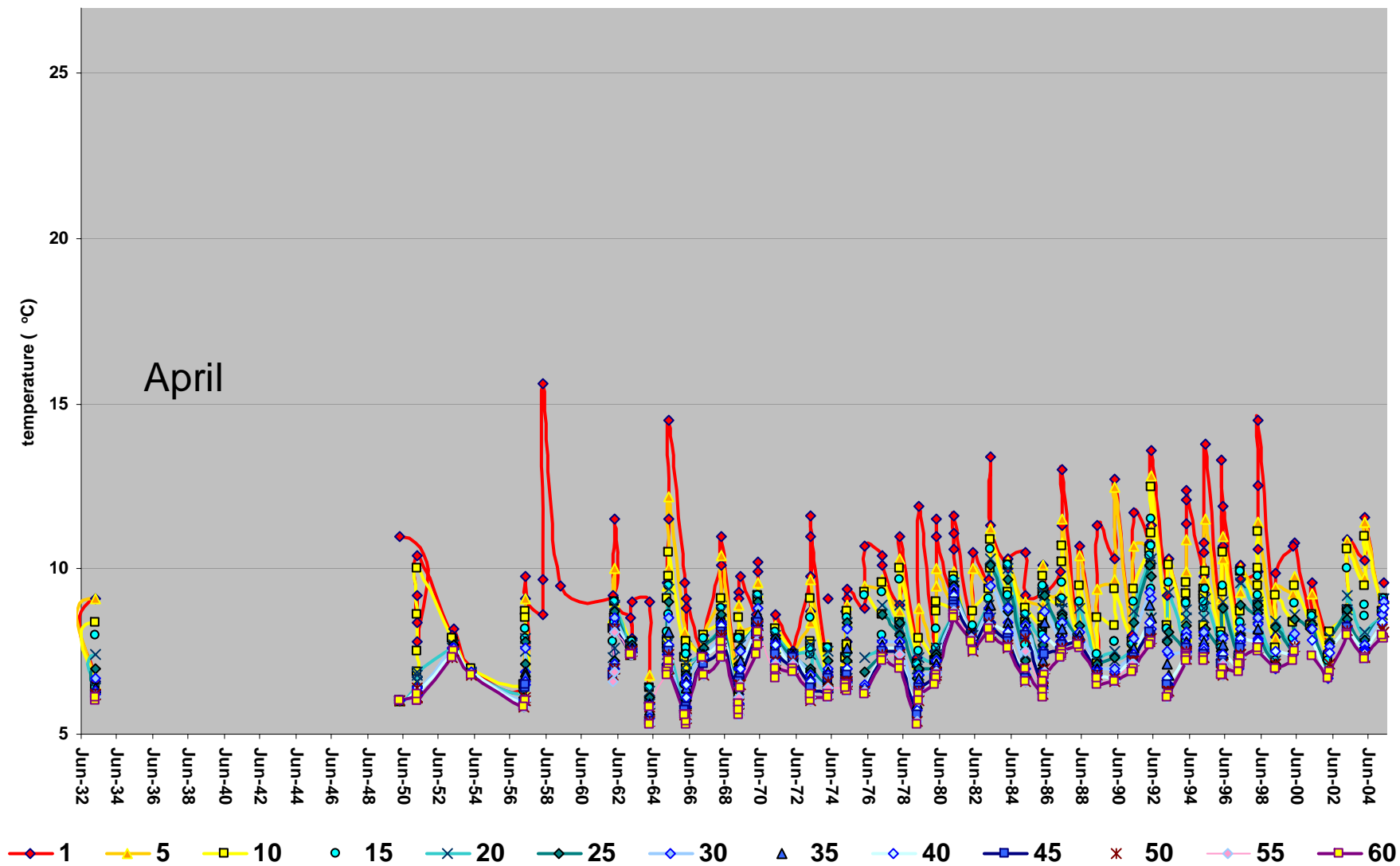

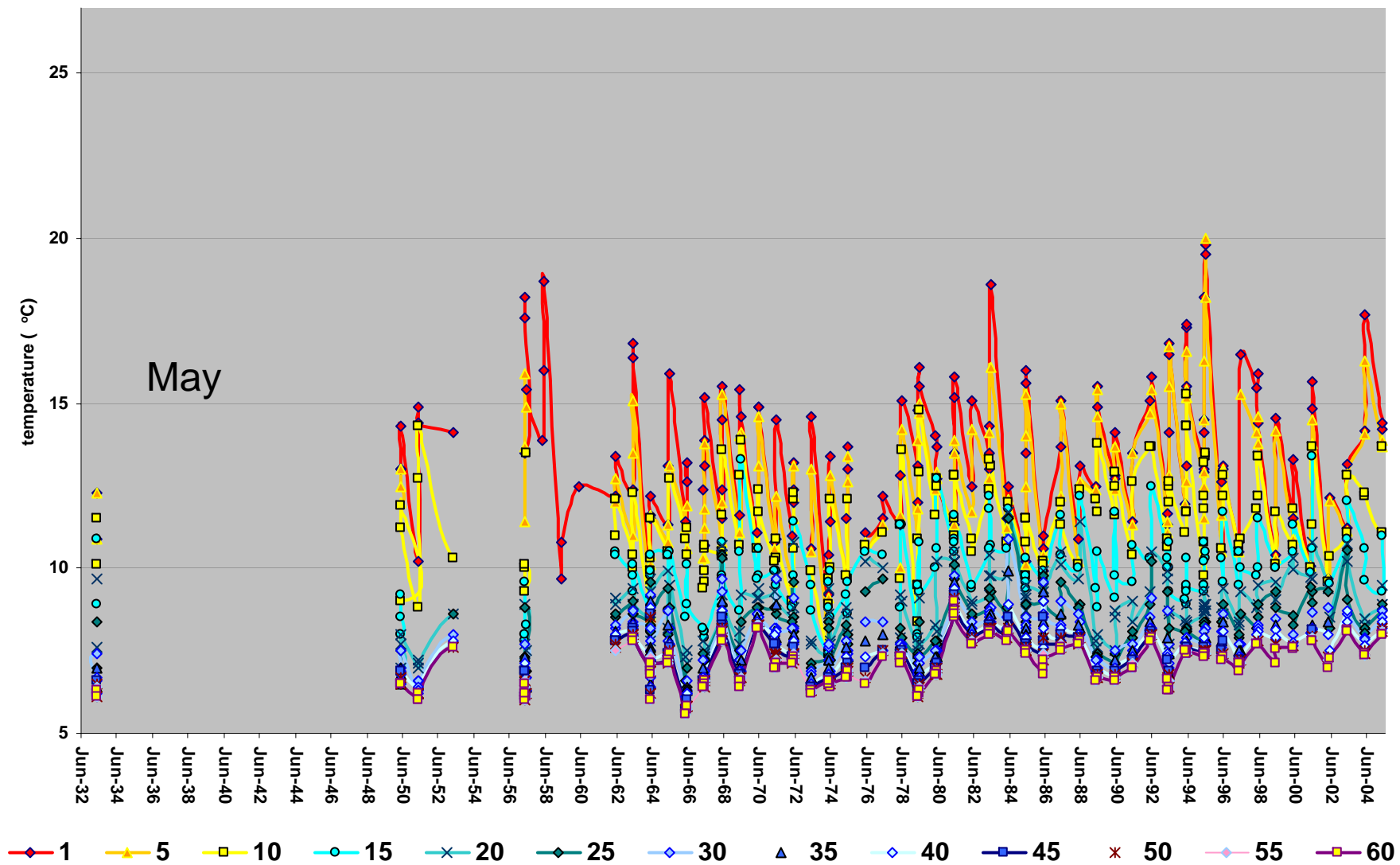

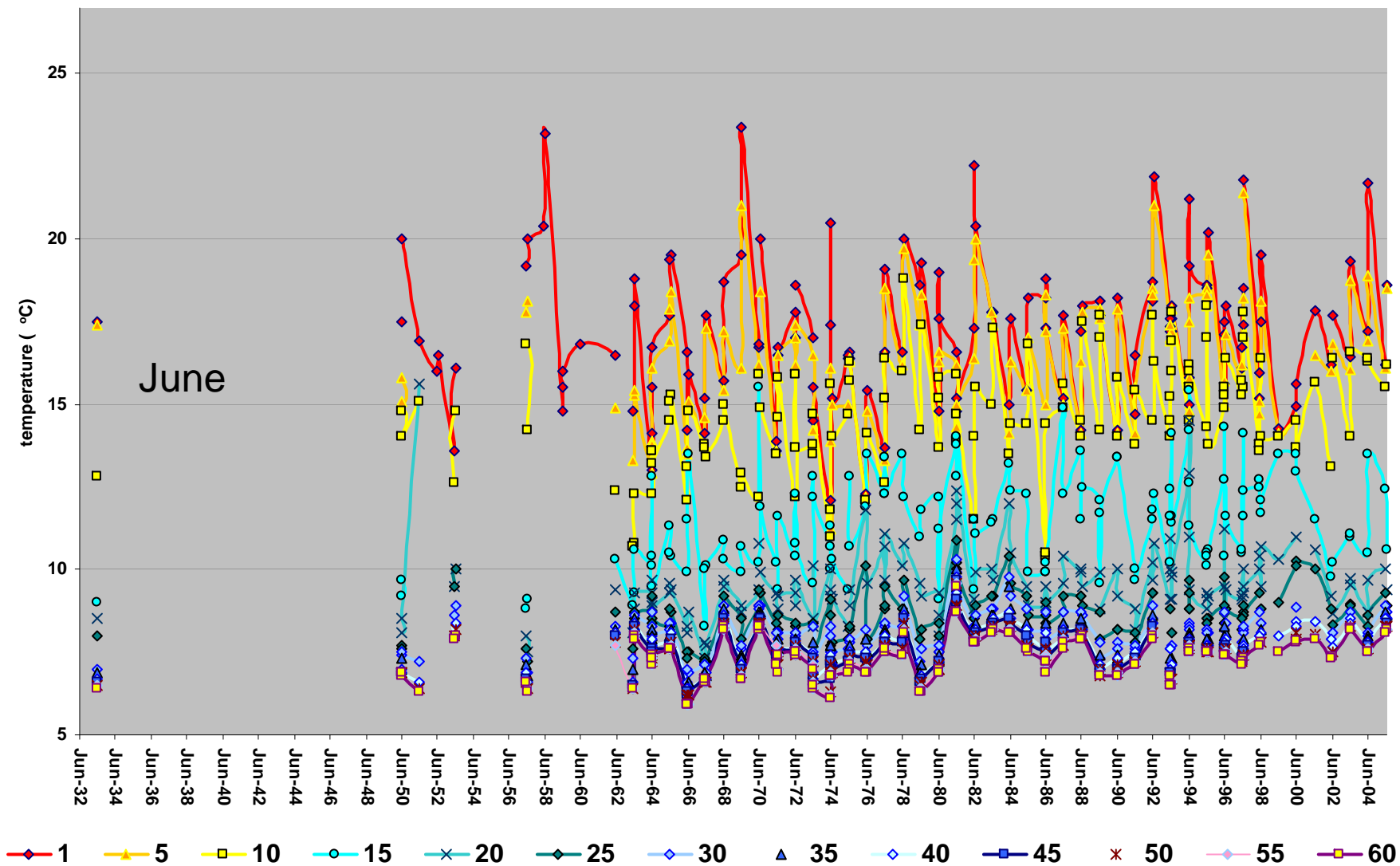

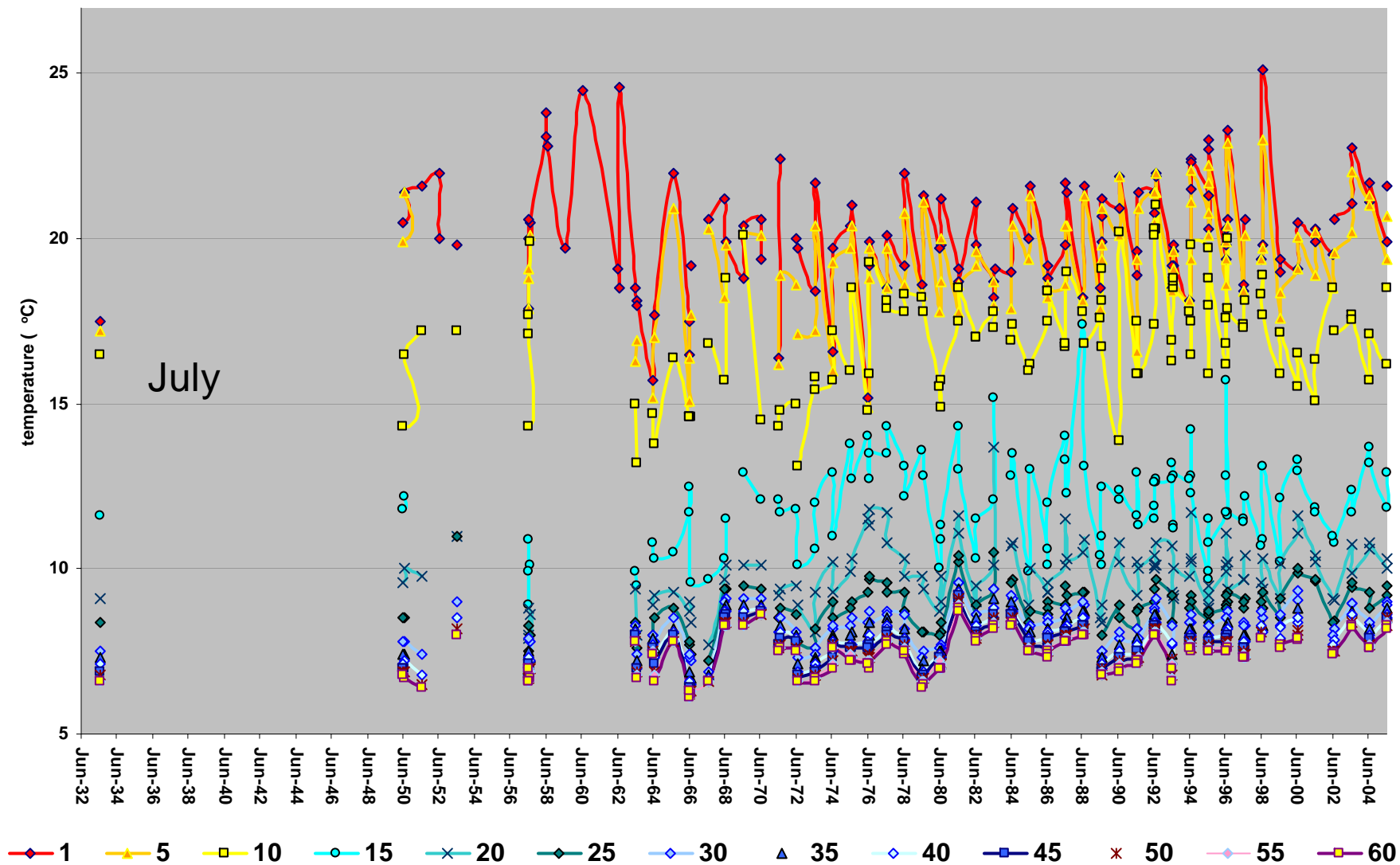

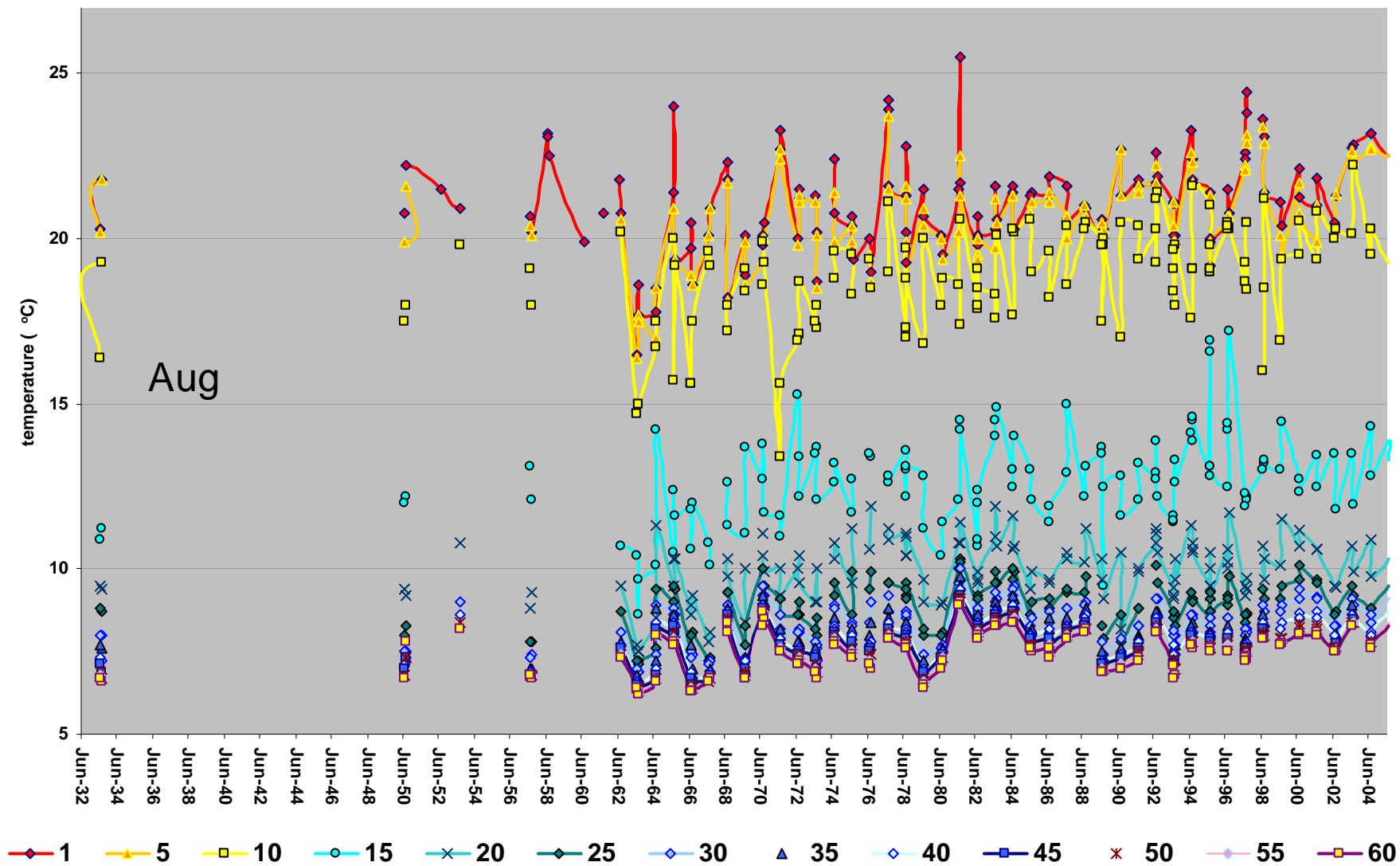

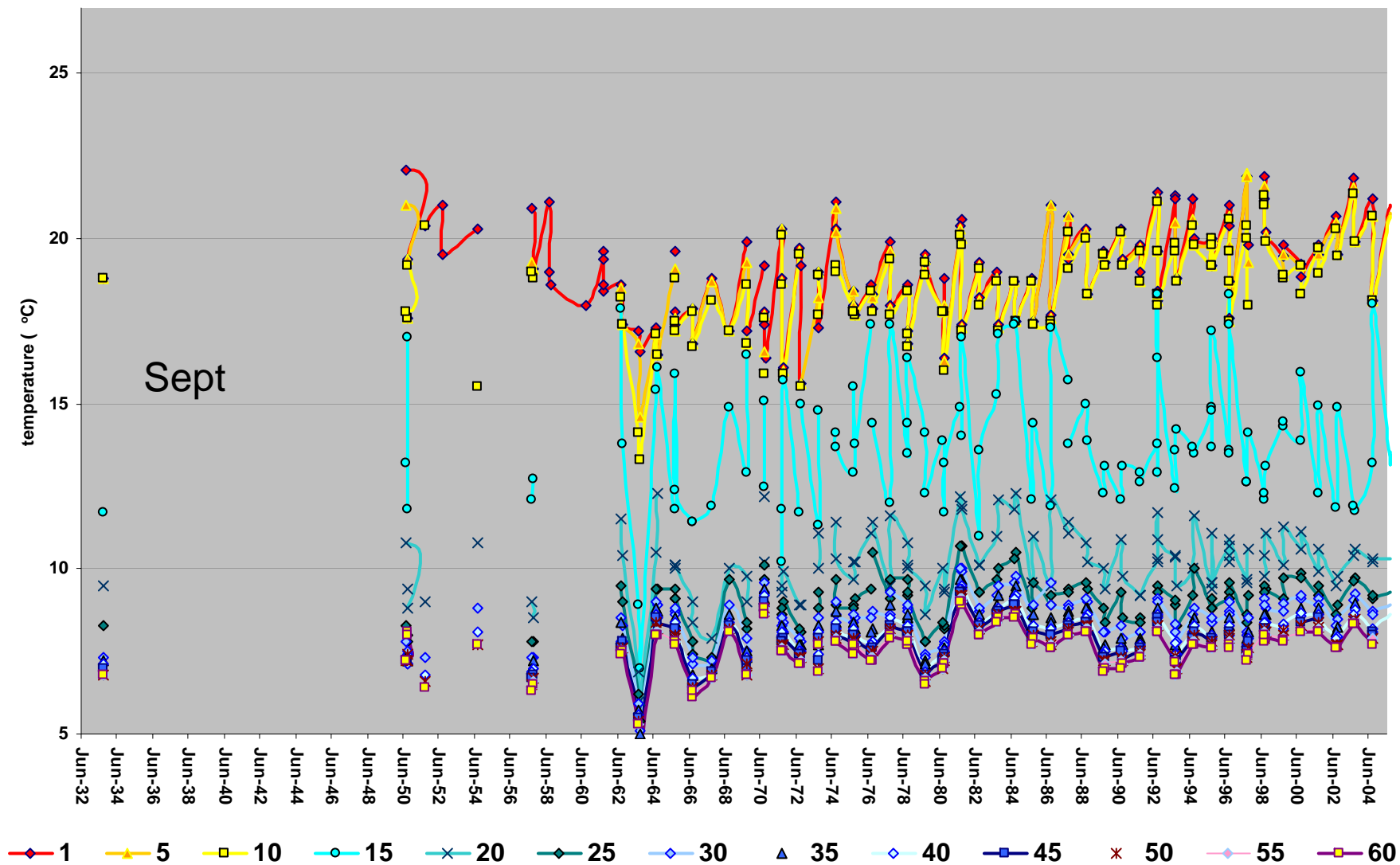

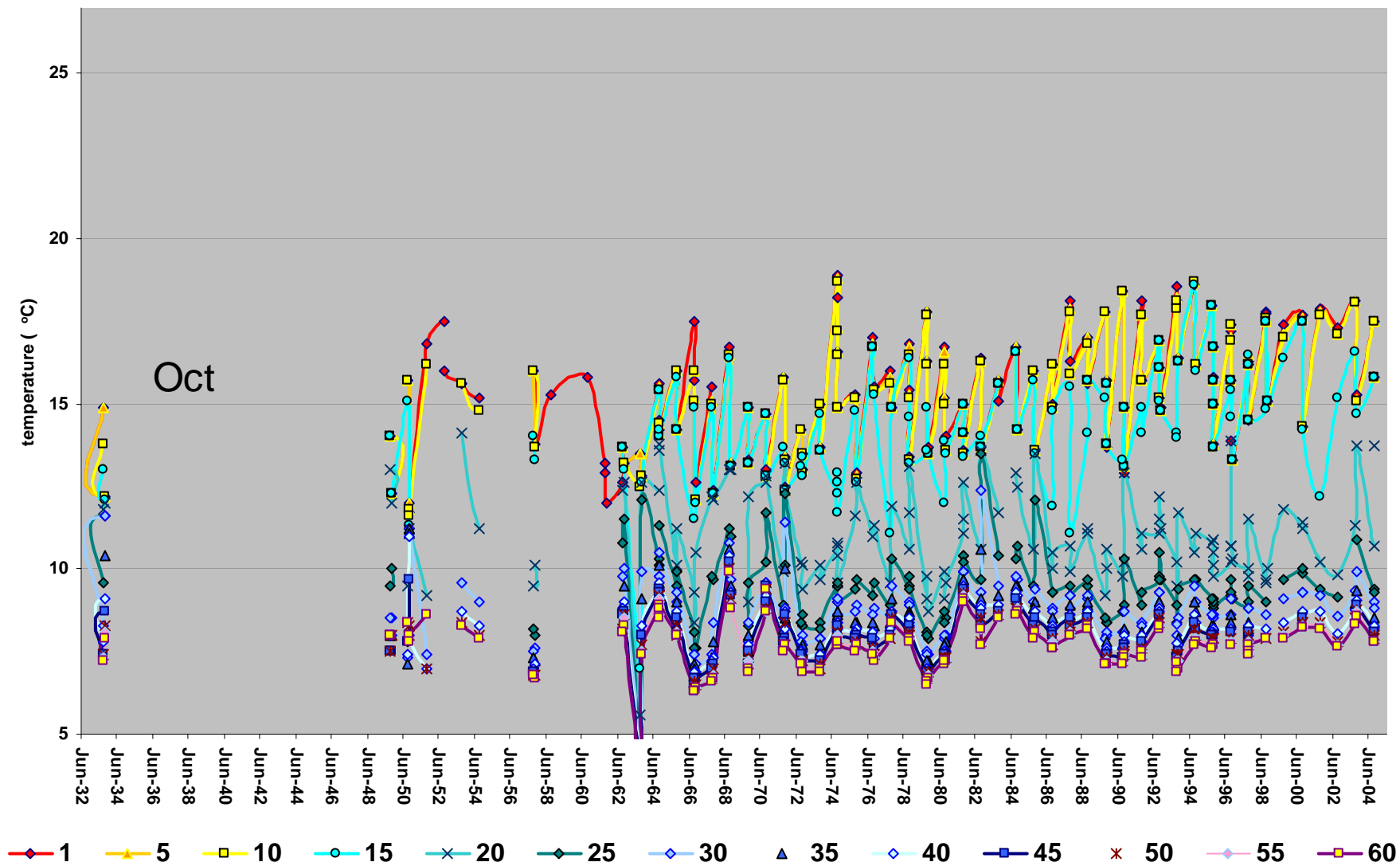

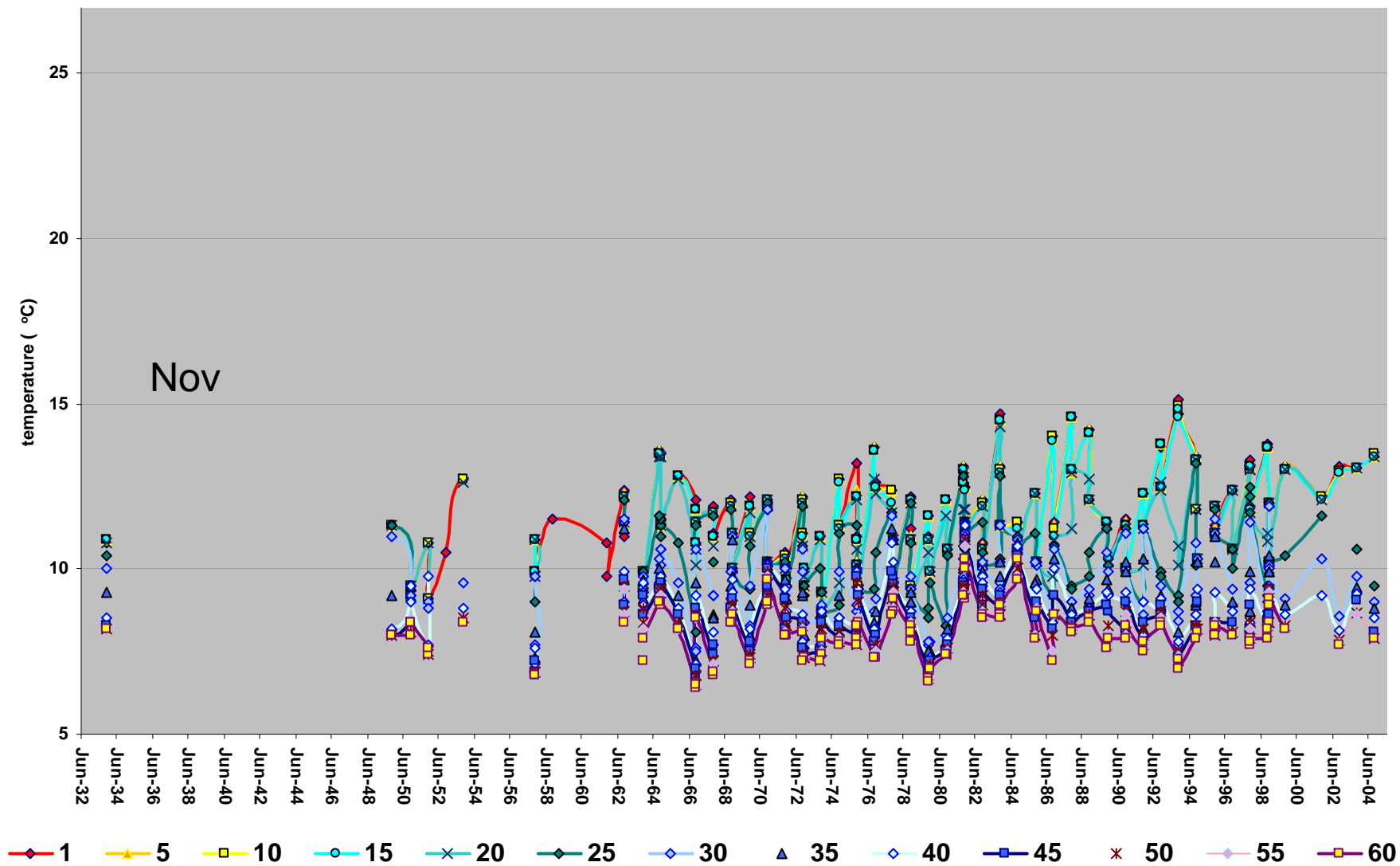

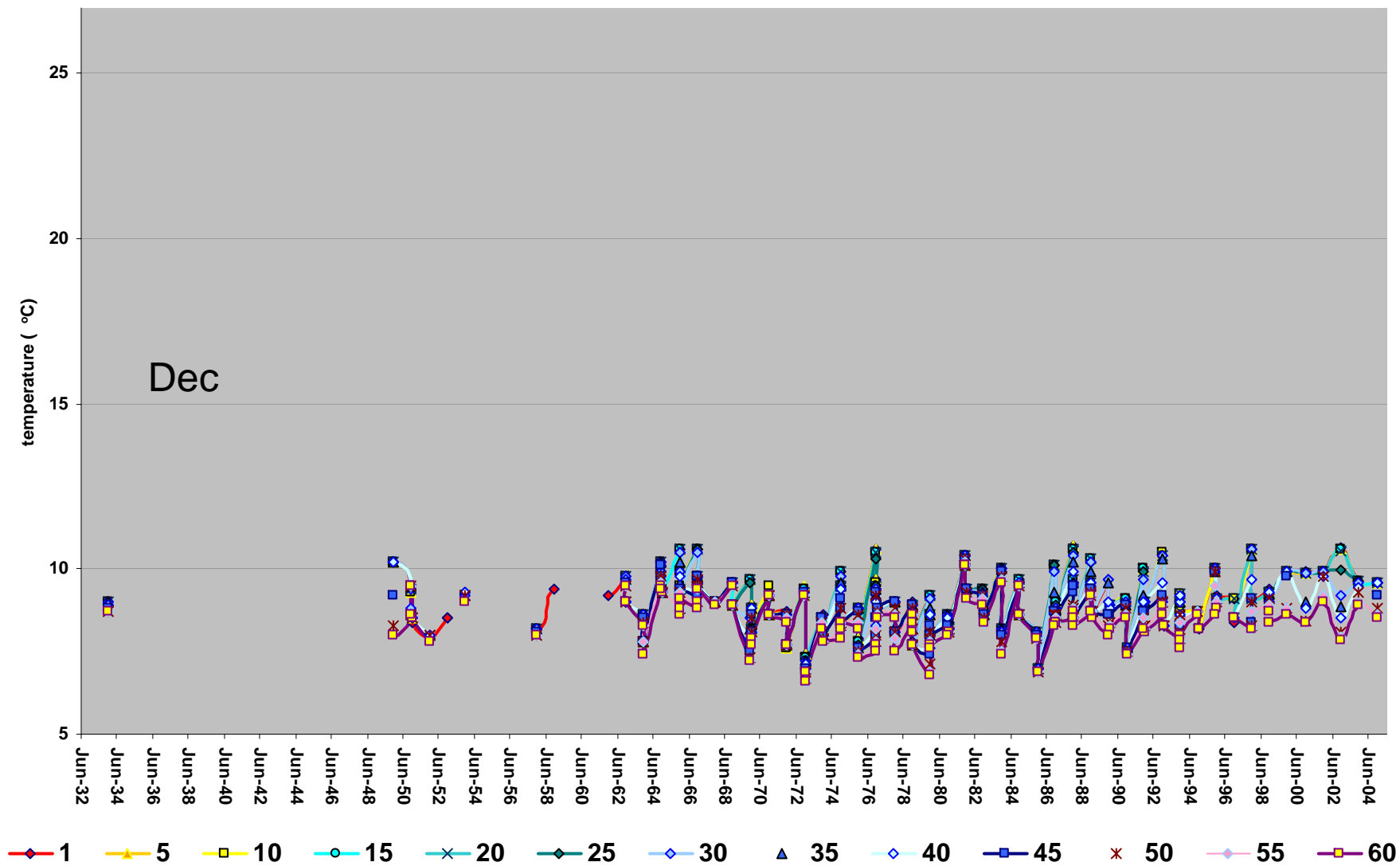

Relationship between Temperature and Density of Freshwater

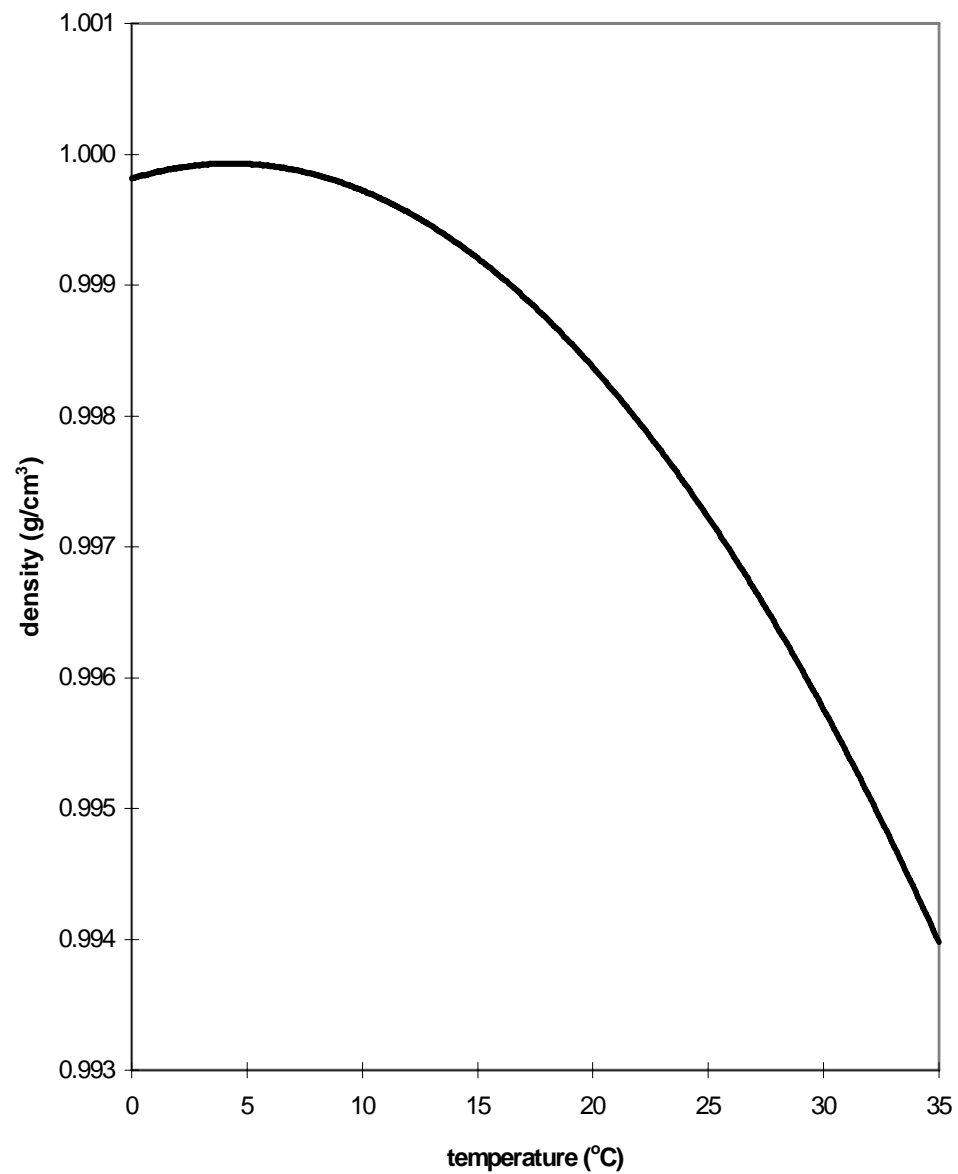

Relationship between Temperature and Density of Freshwater

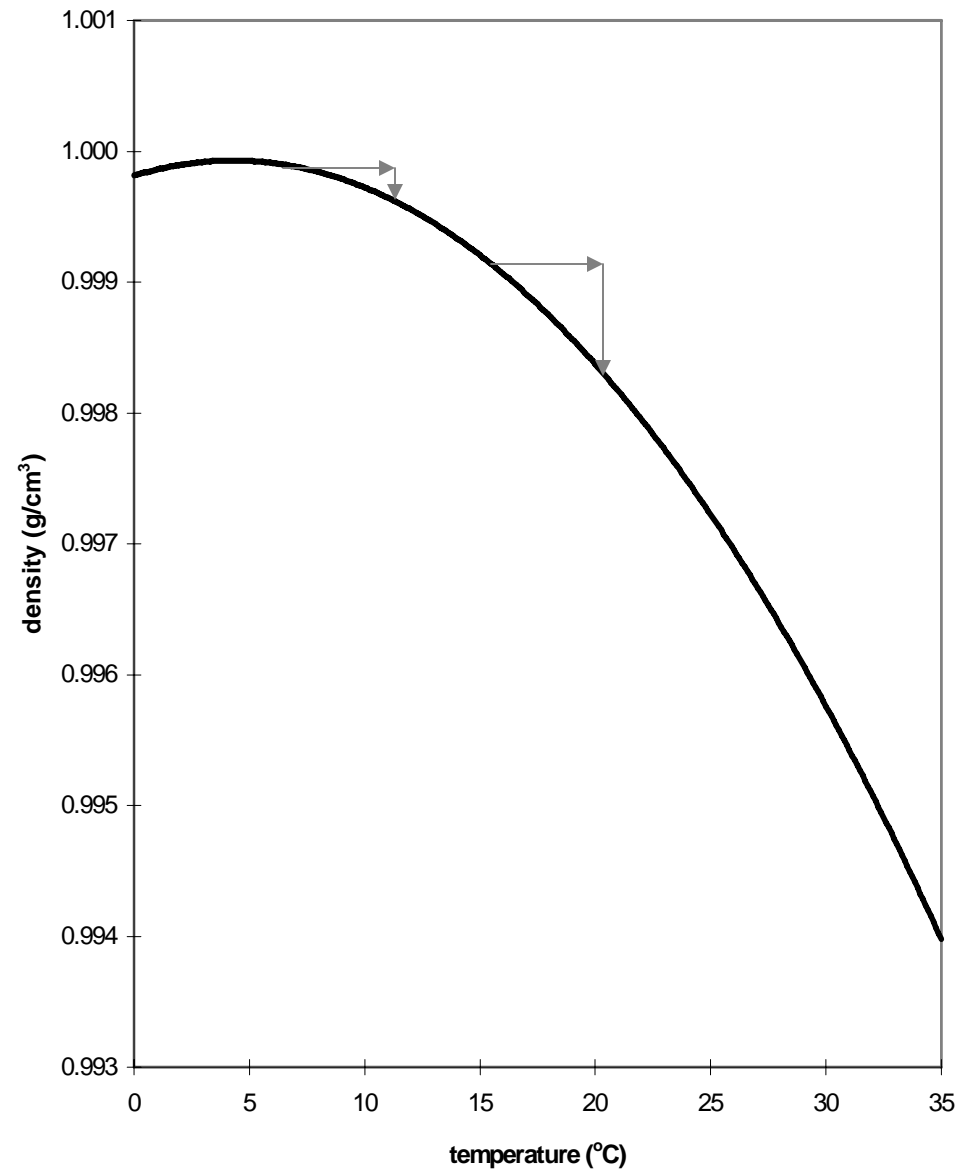

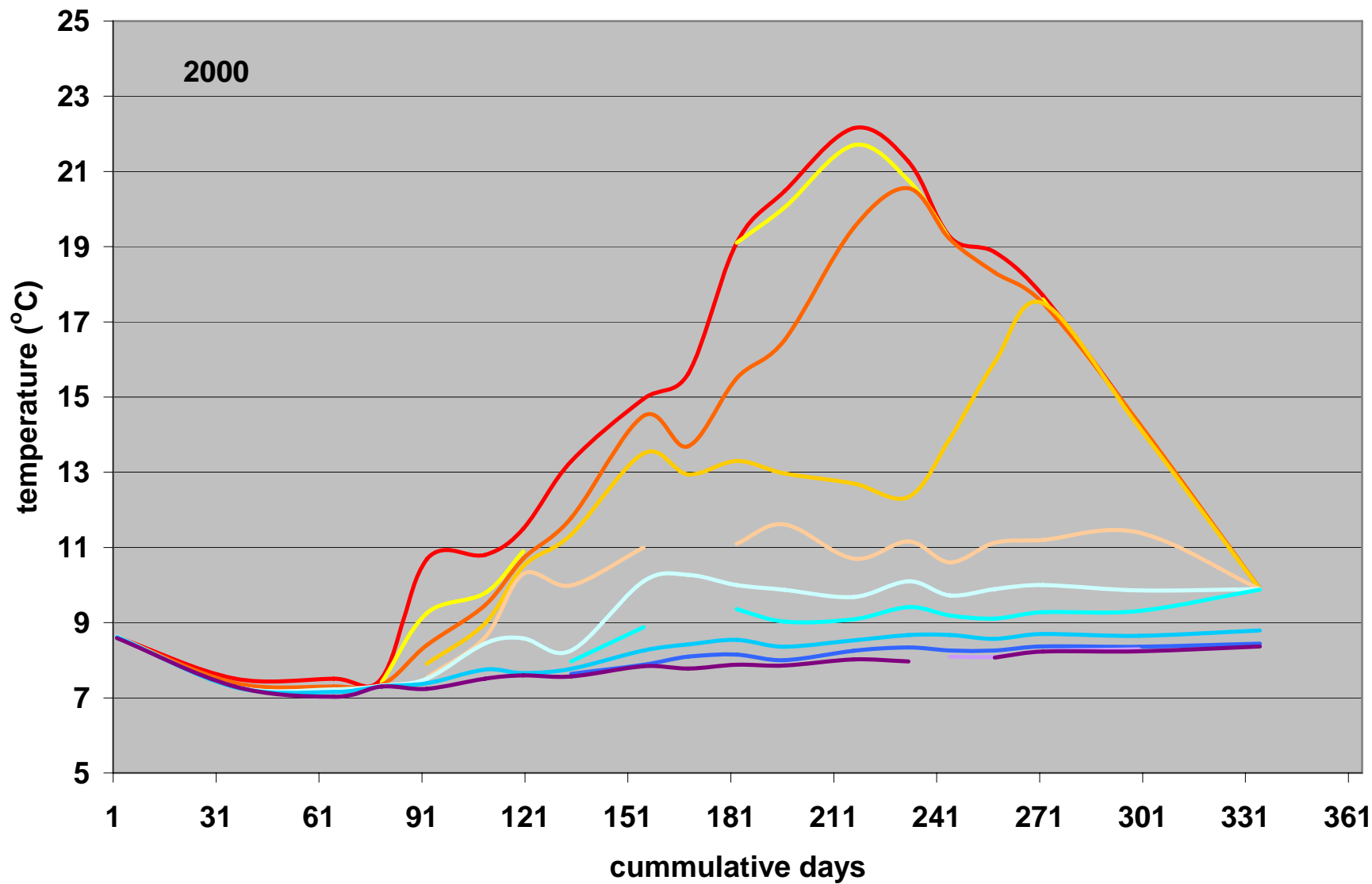

1 m 5 m 10 m 15 m 20 m 25 m 30 m 35 m 40 m 45 m 50 m 55 m 60 m

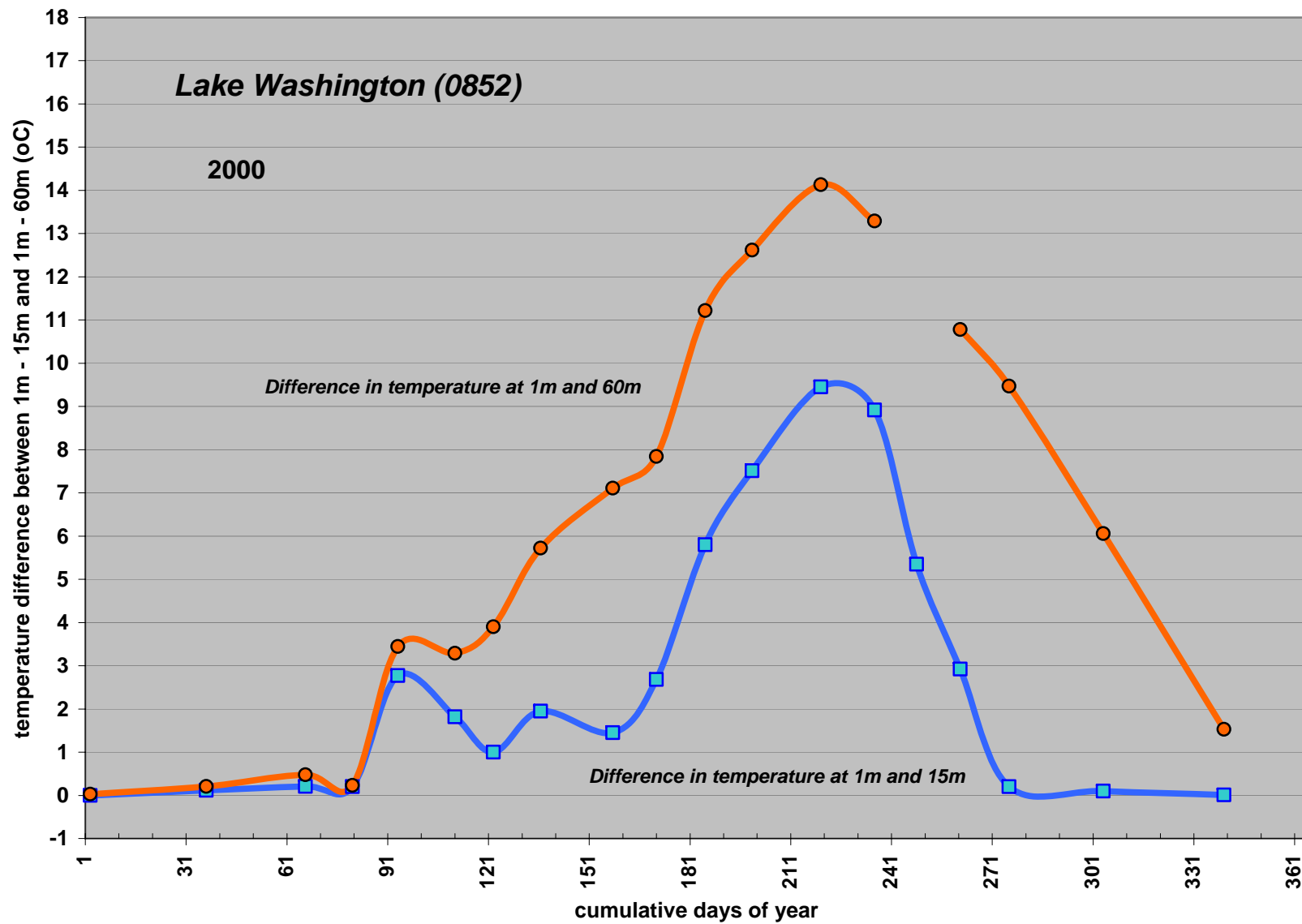

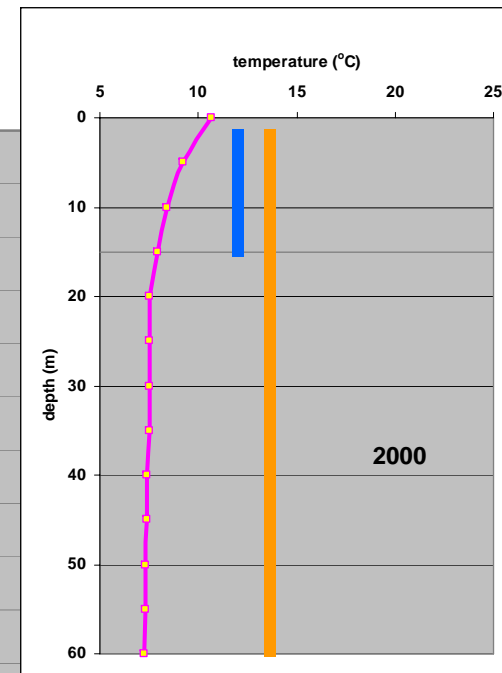
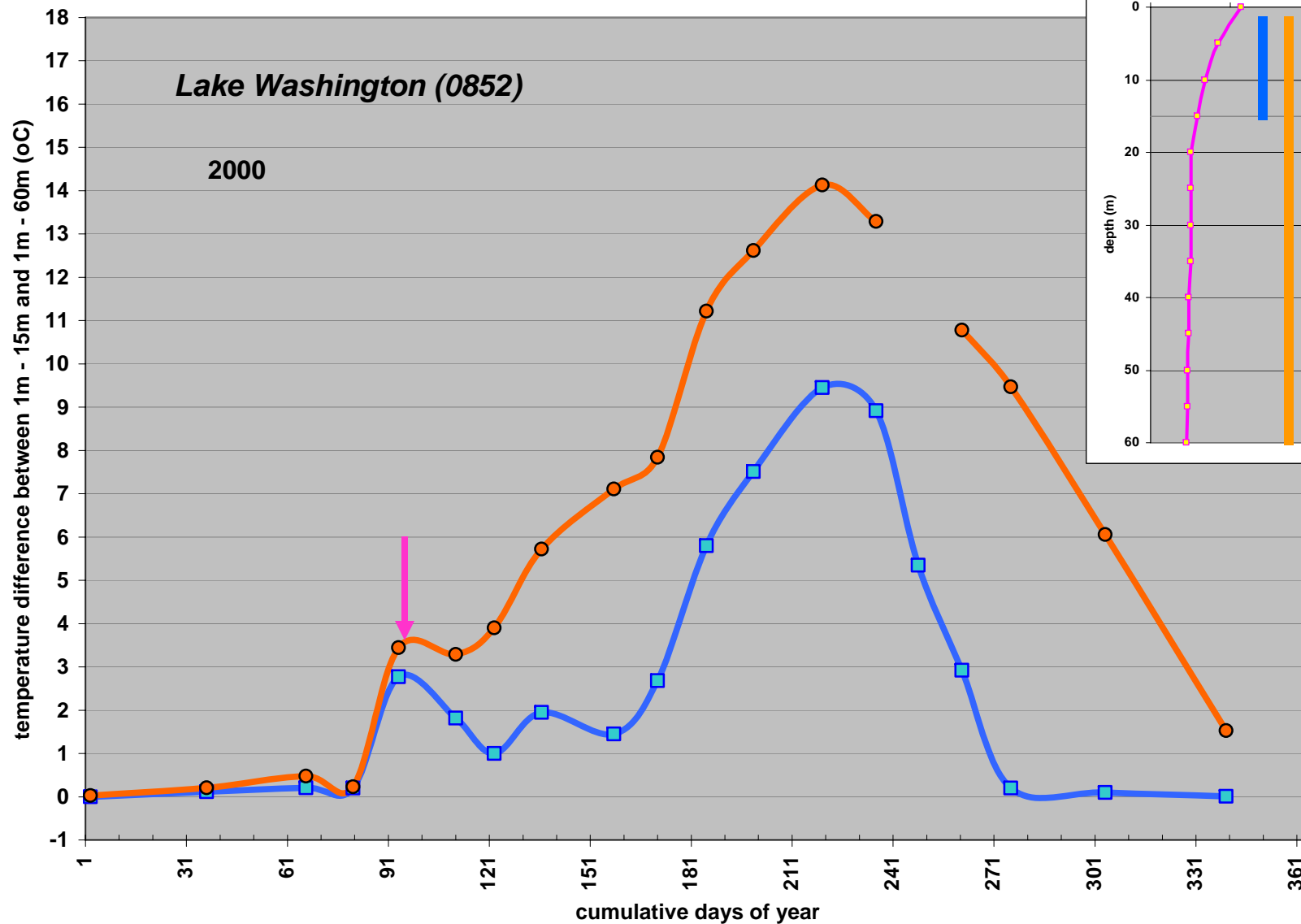

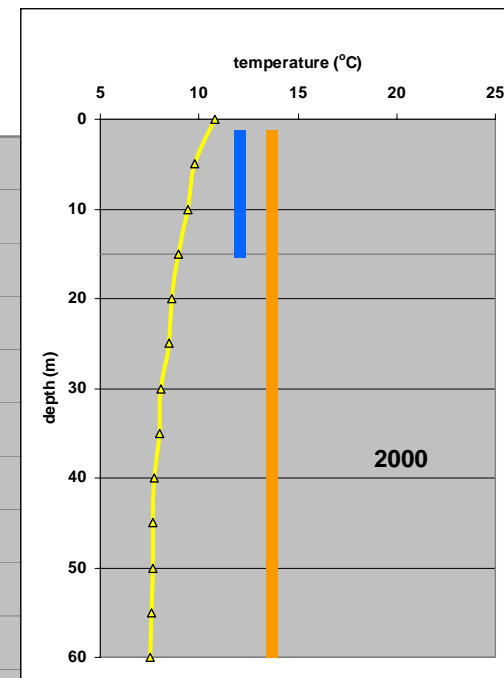
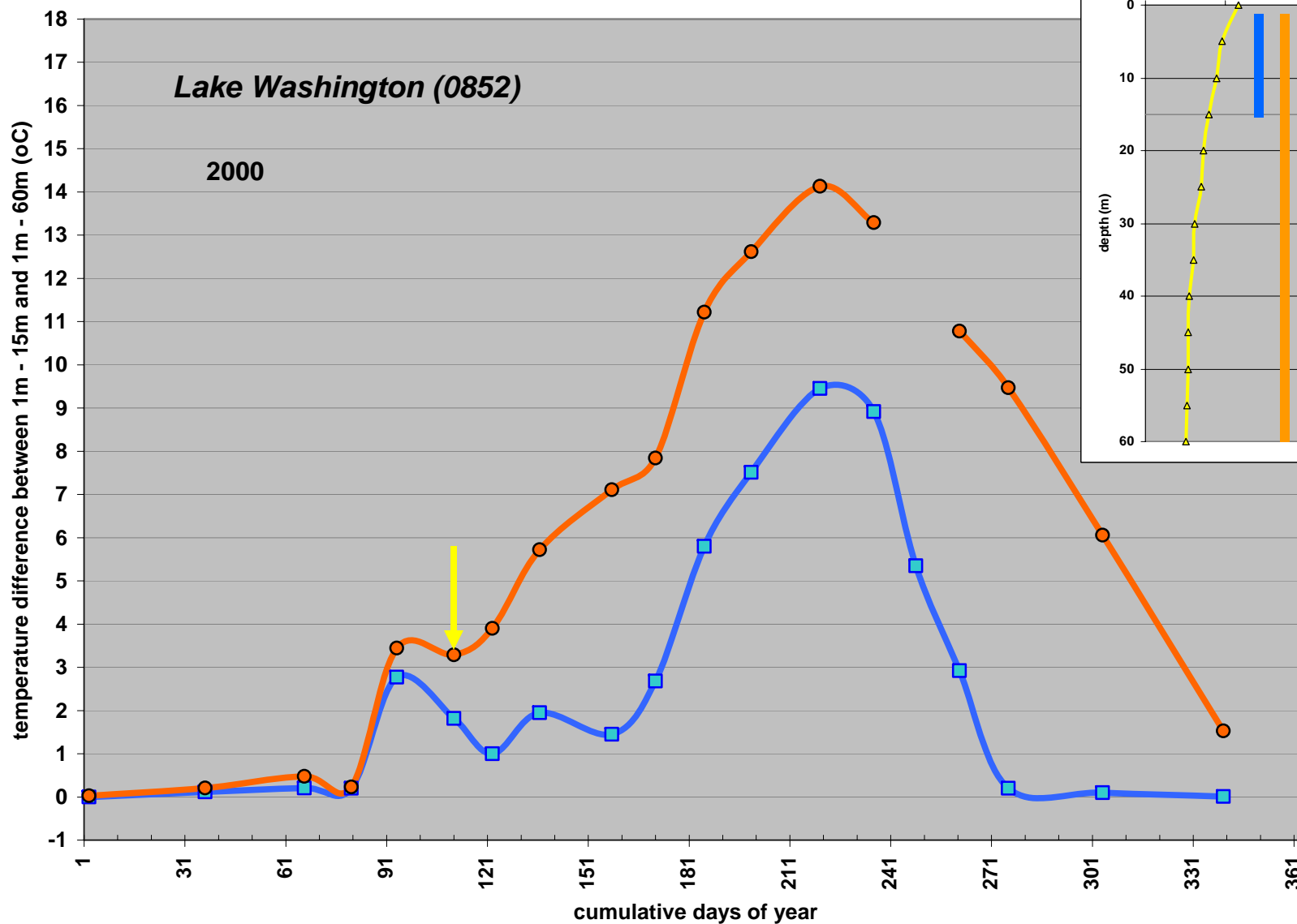

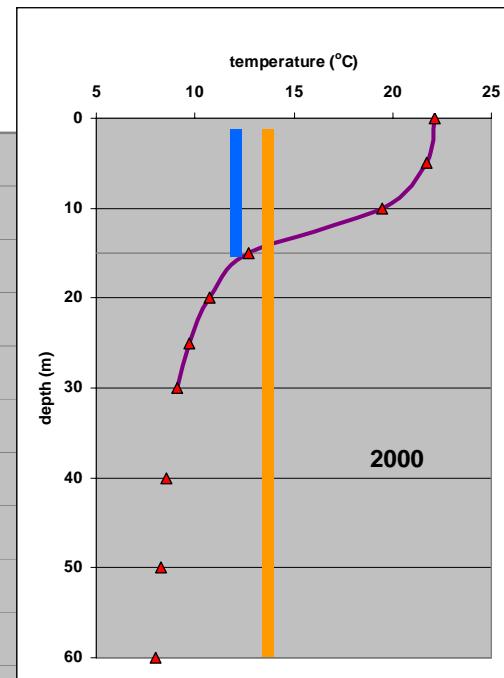
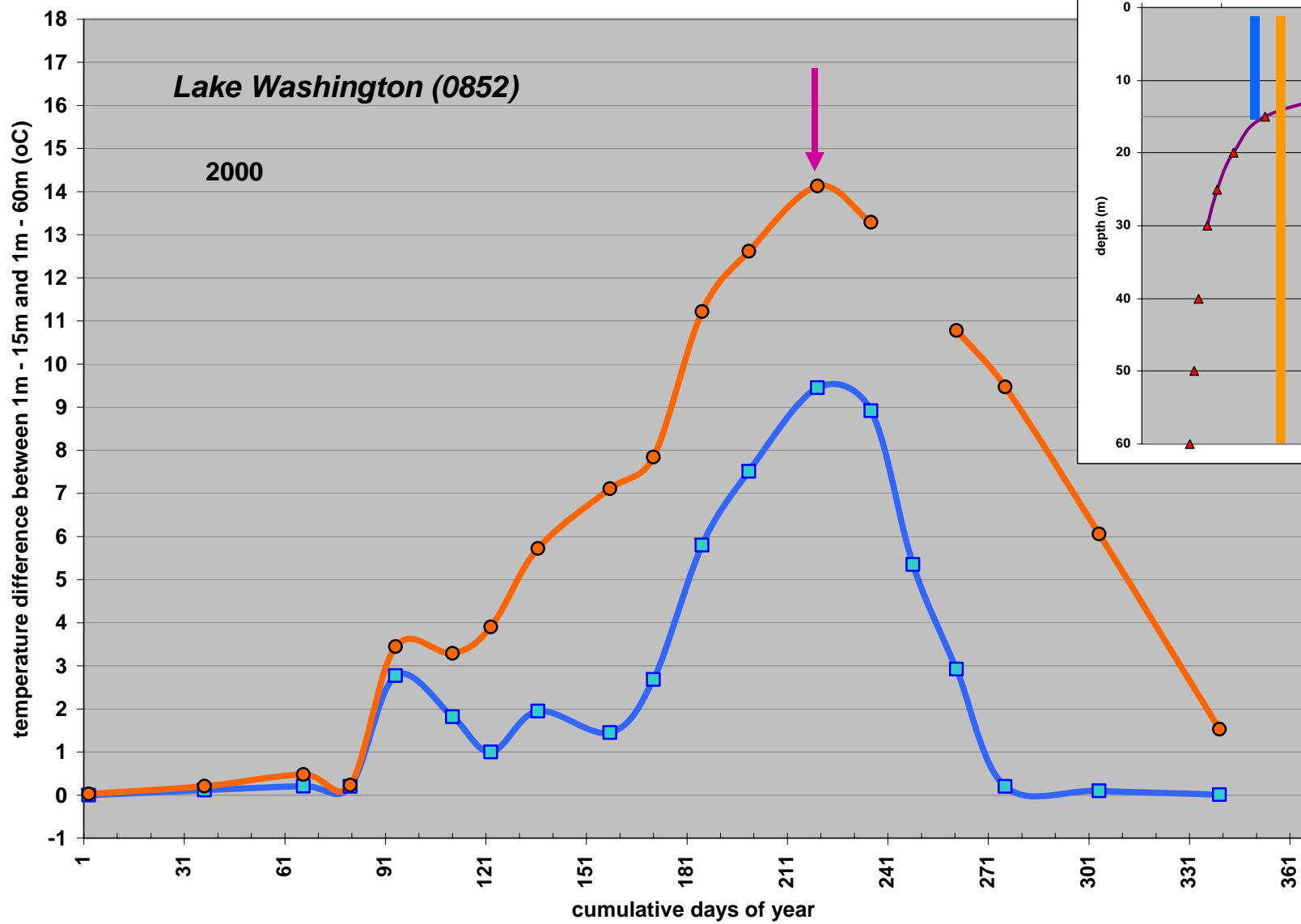

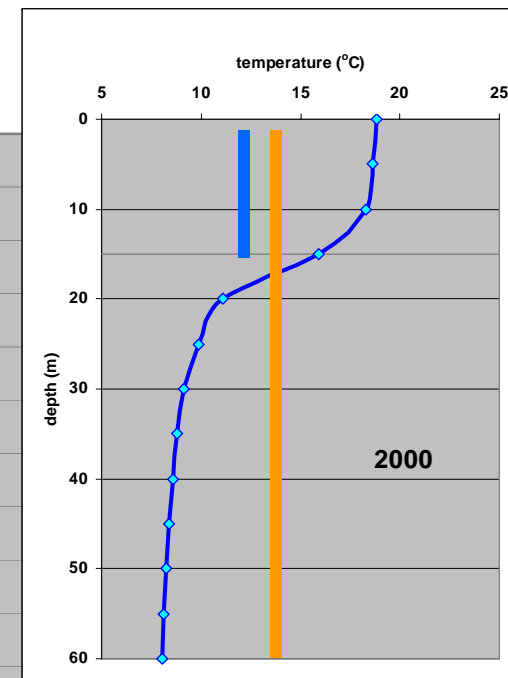
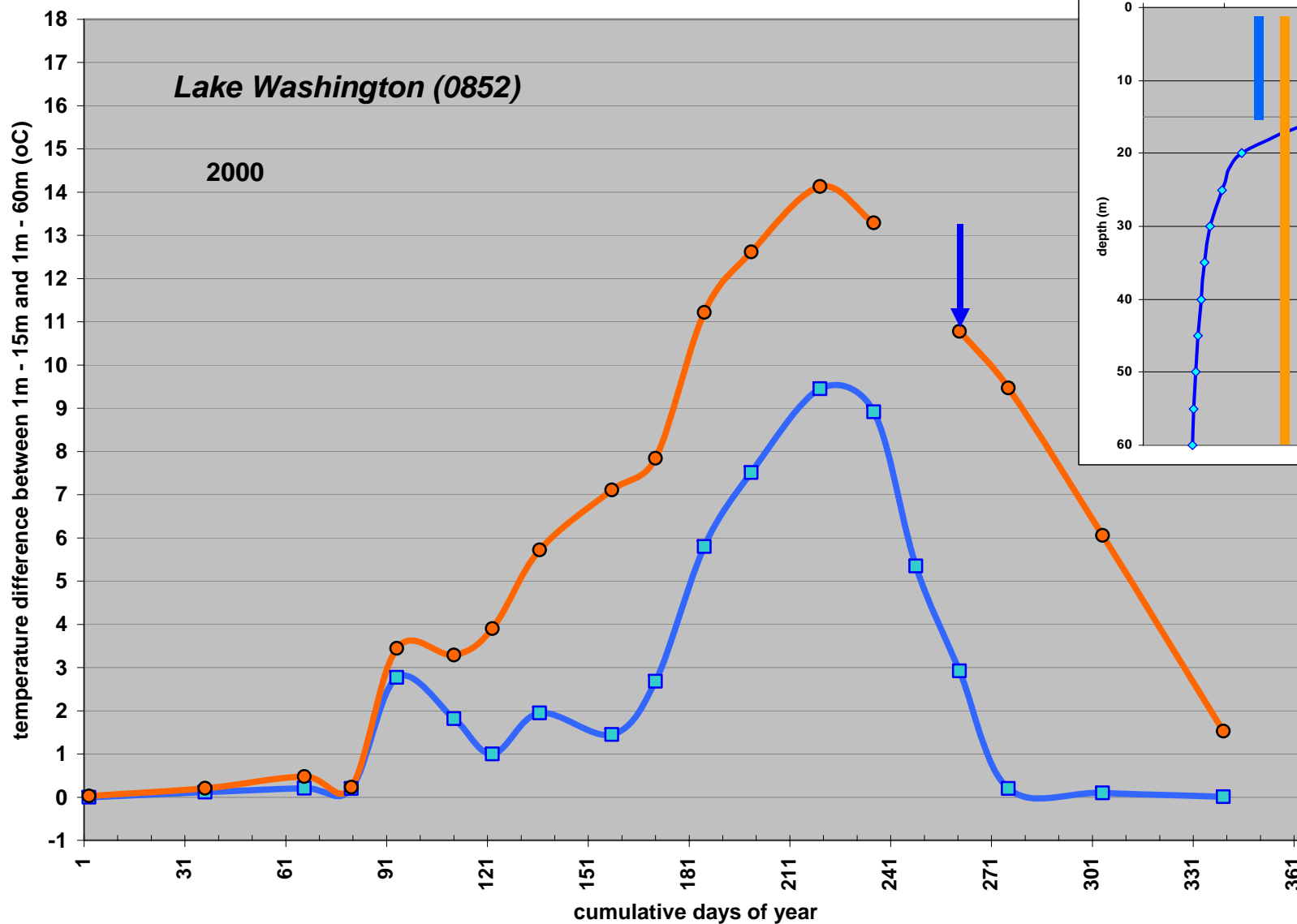

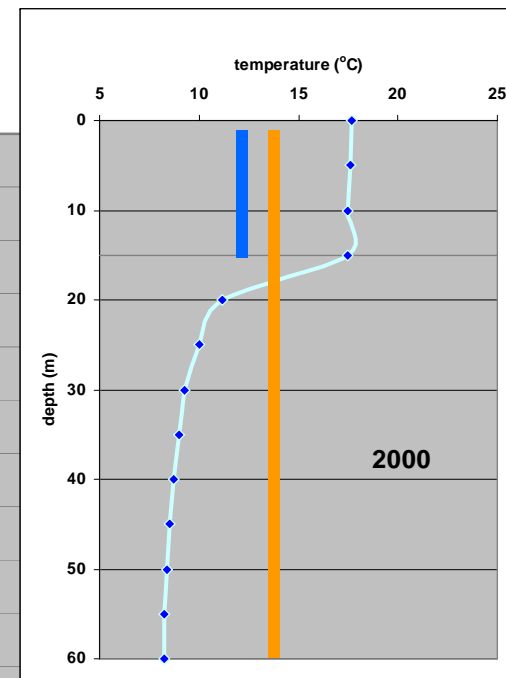
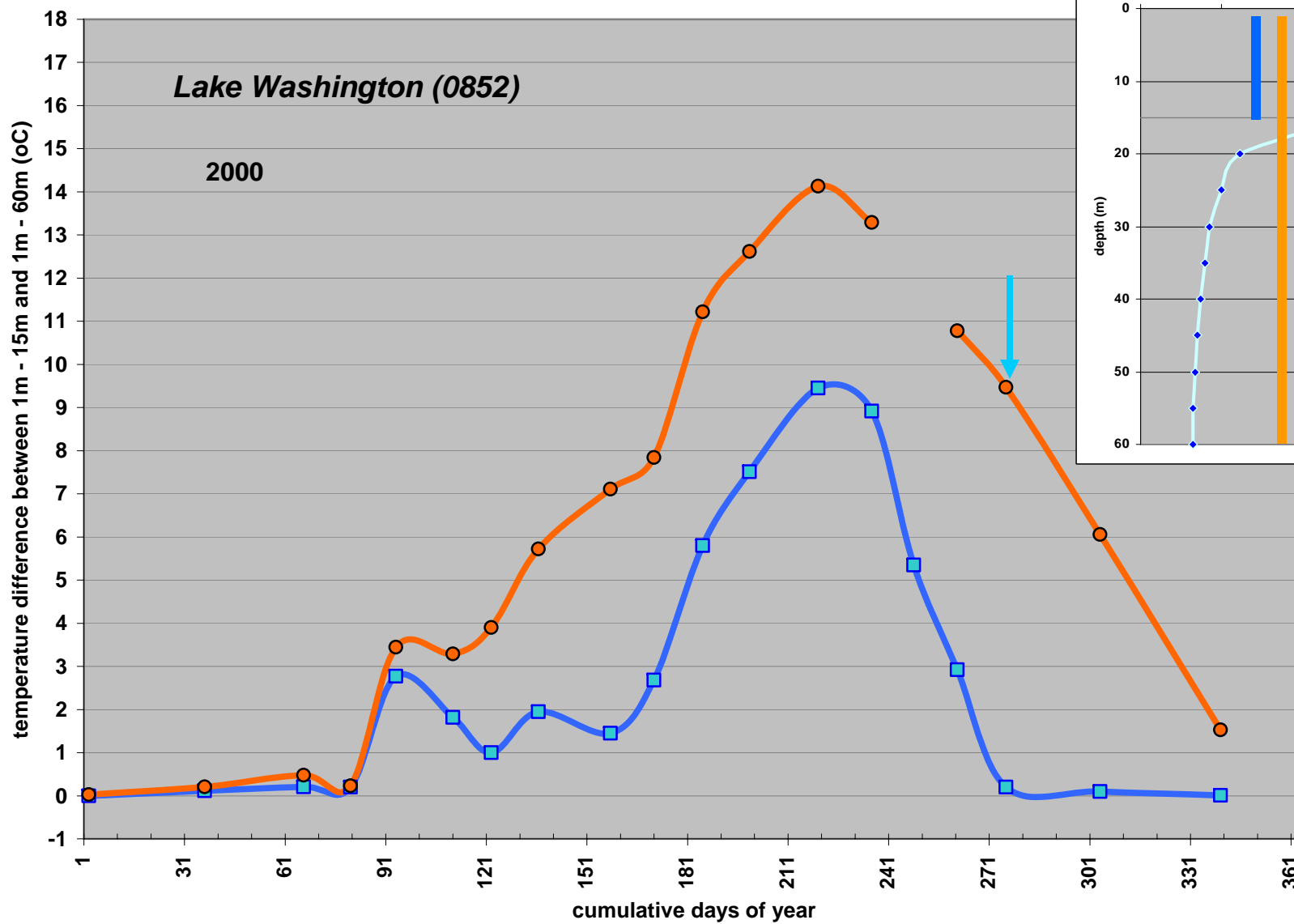

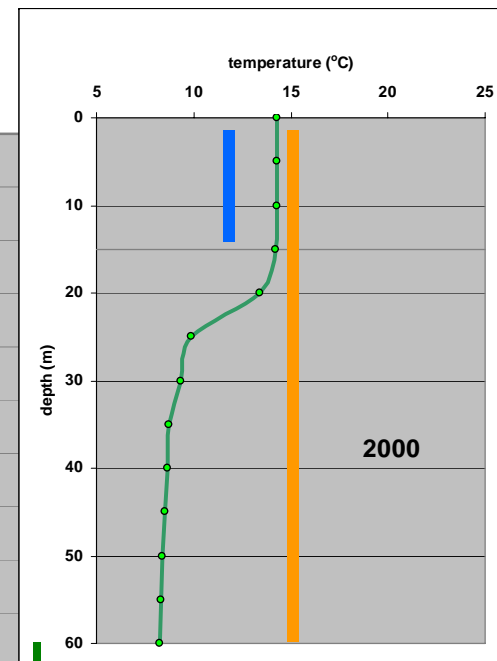
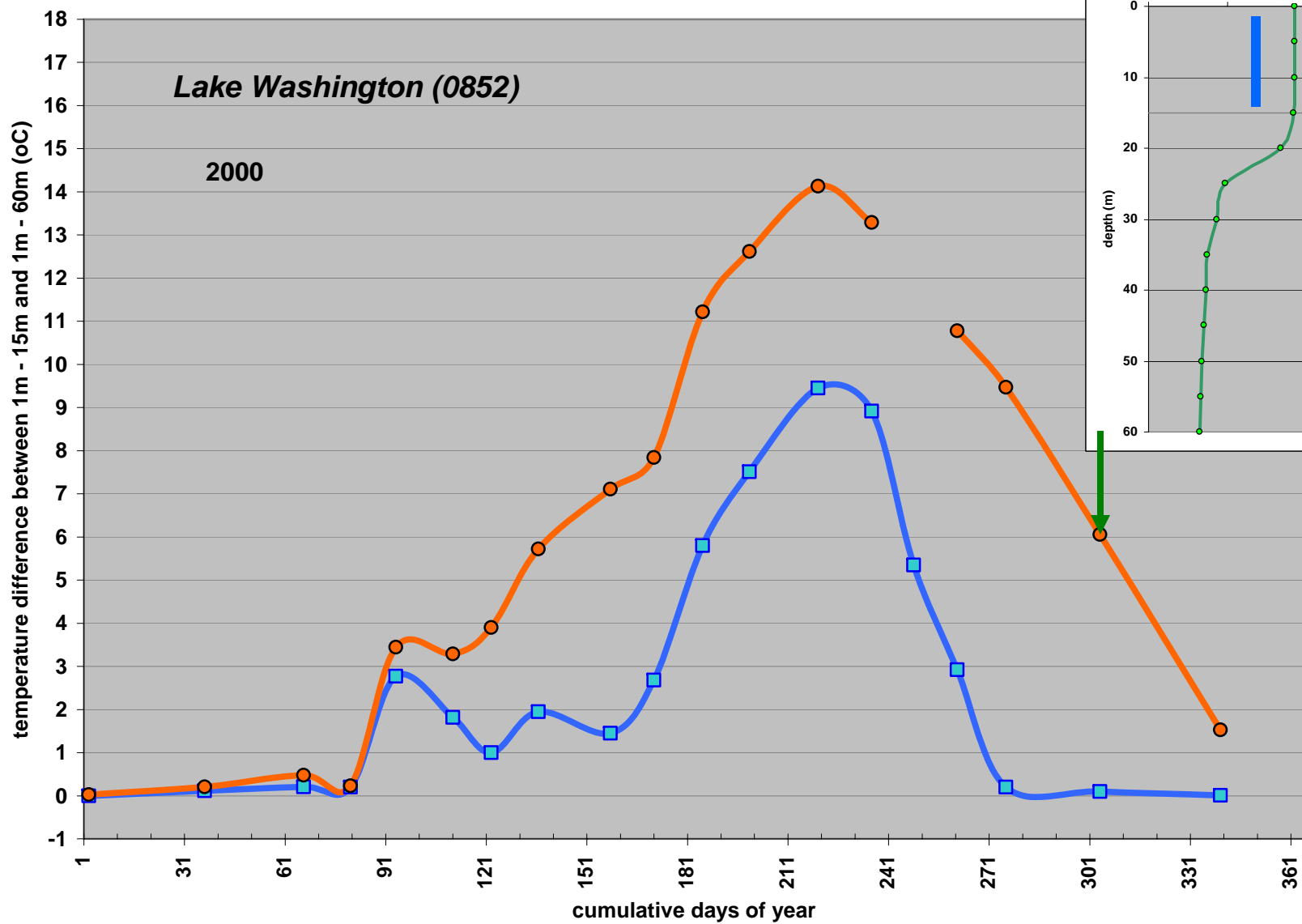

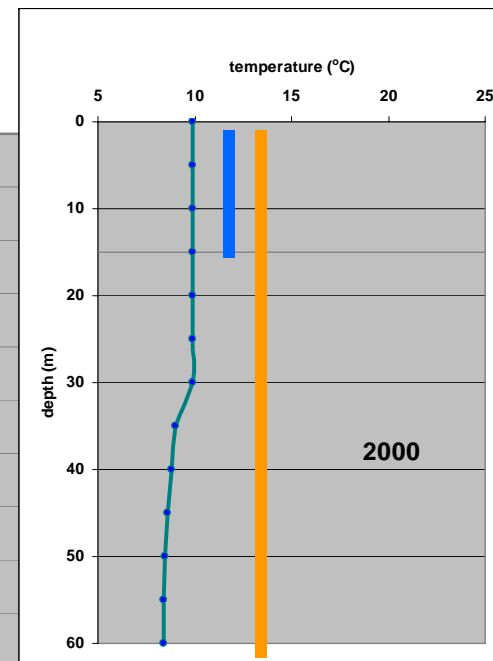
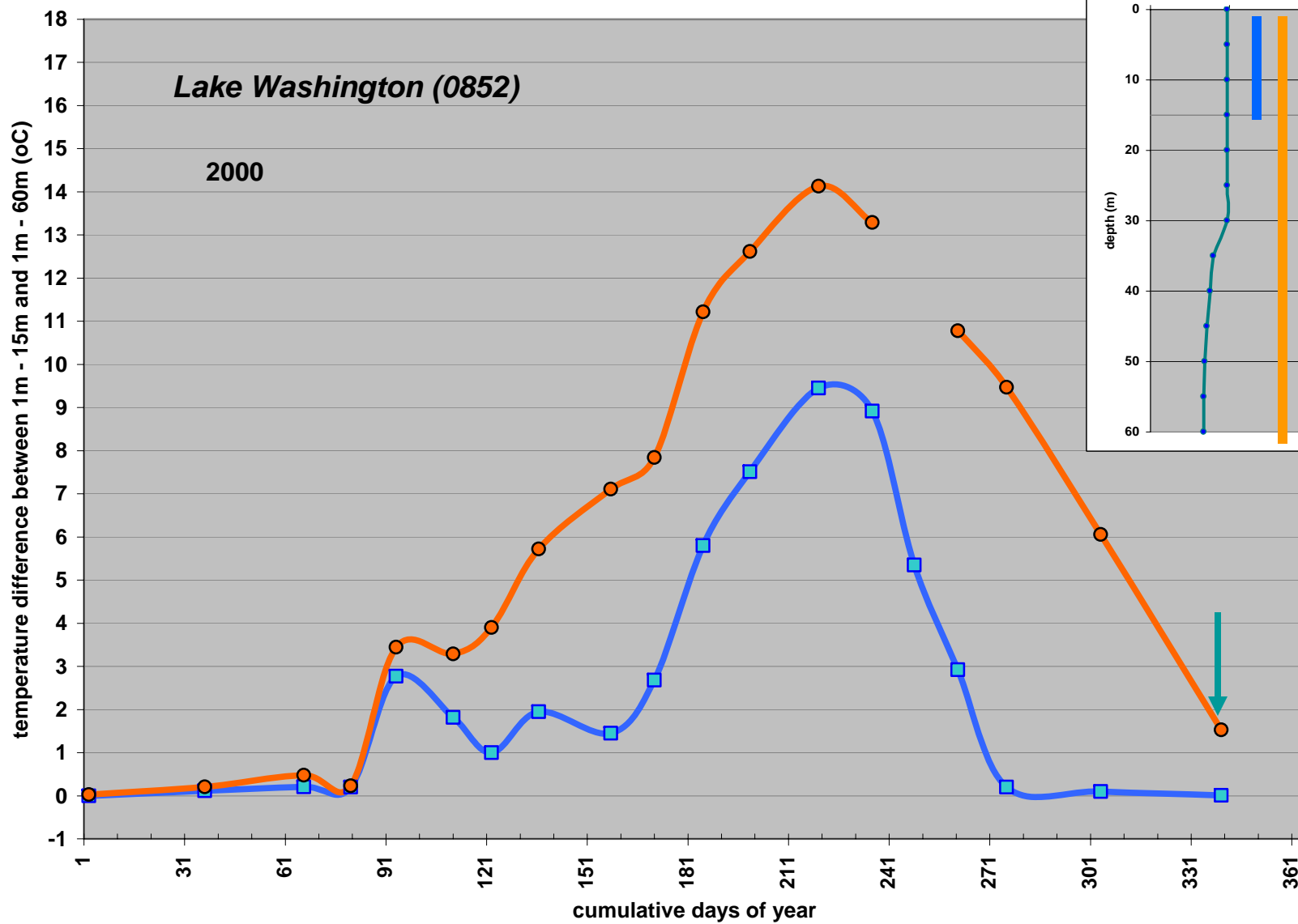

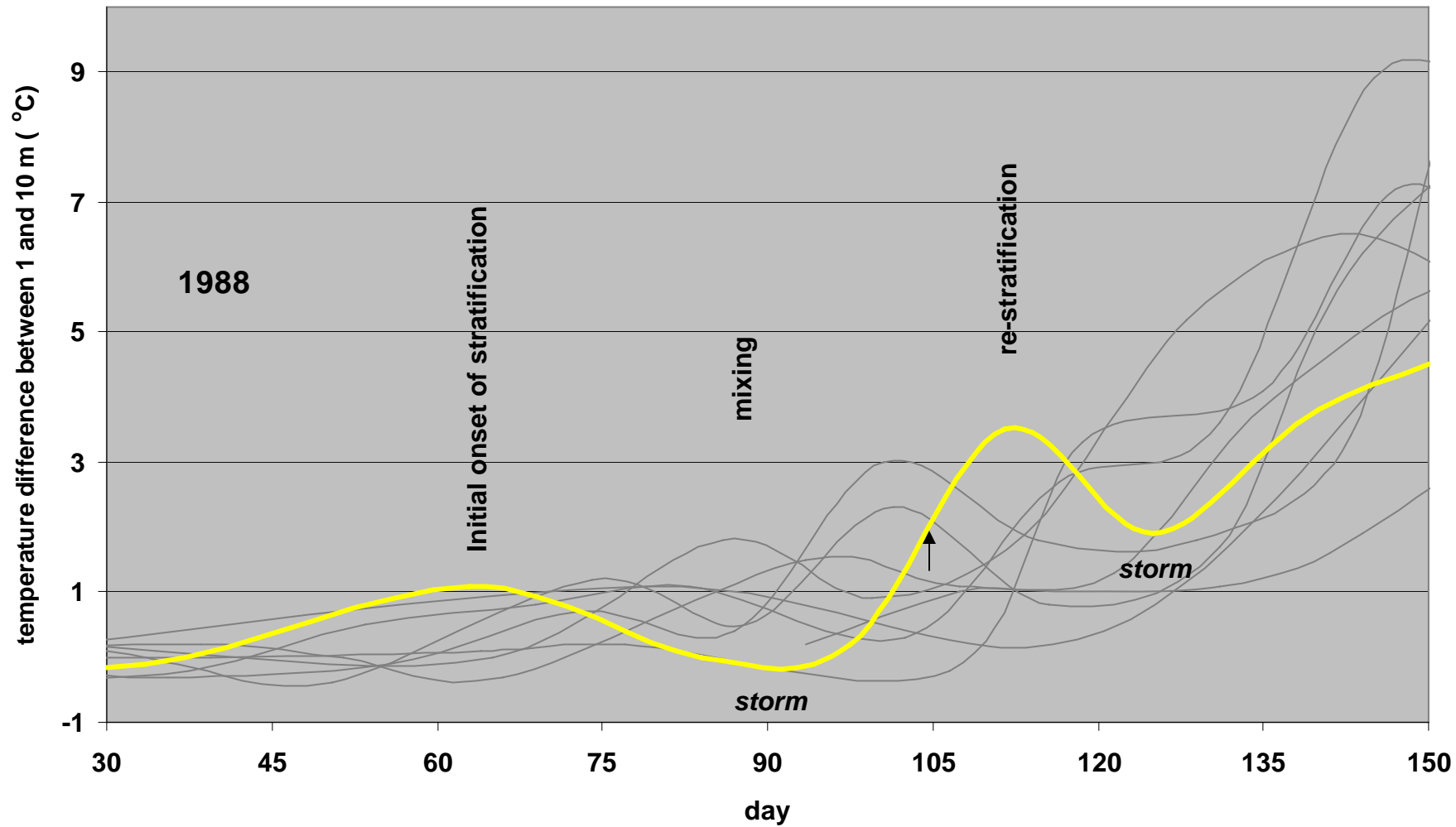

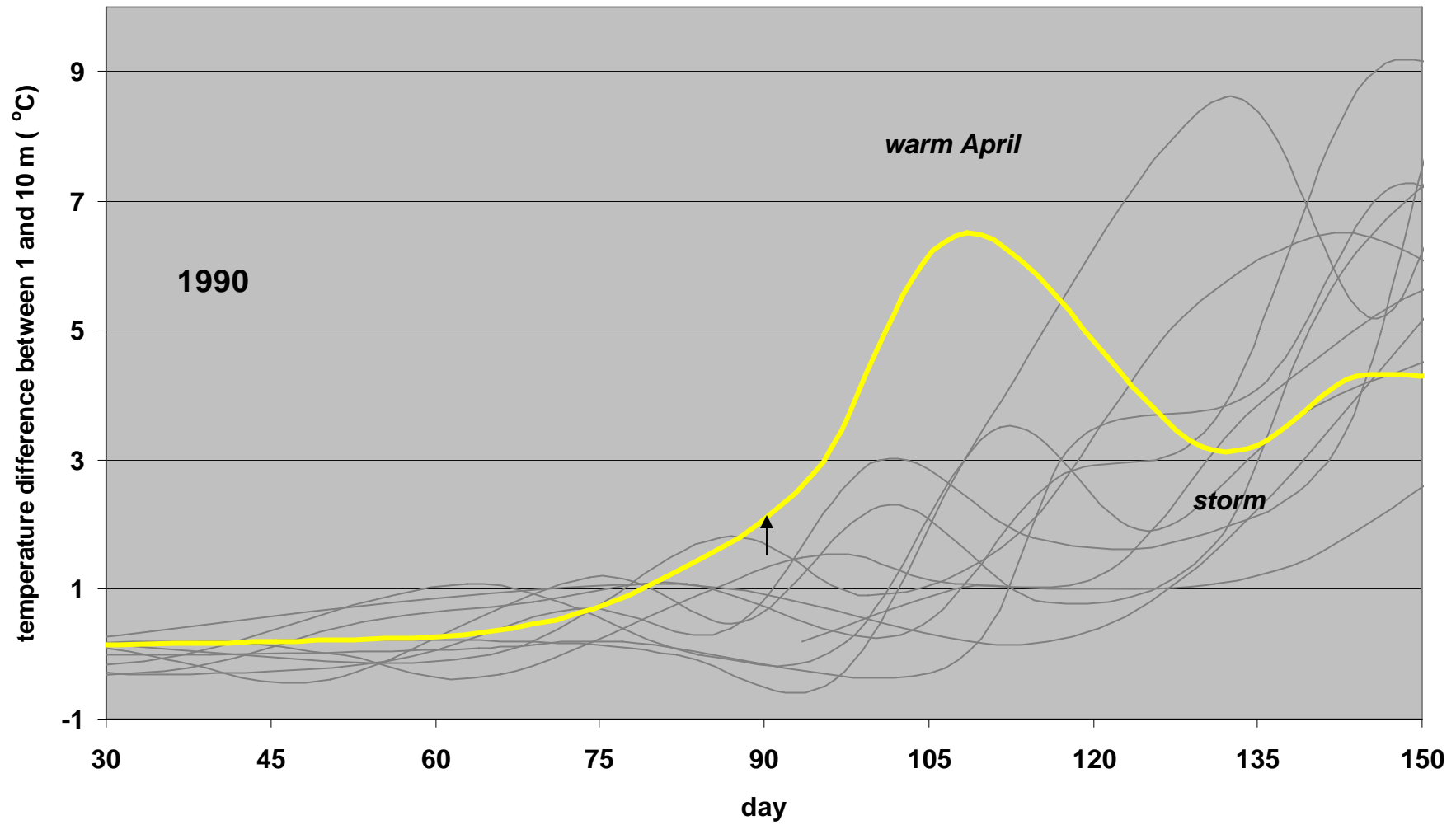

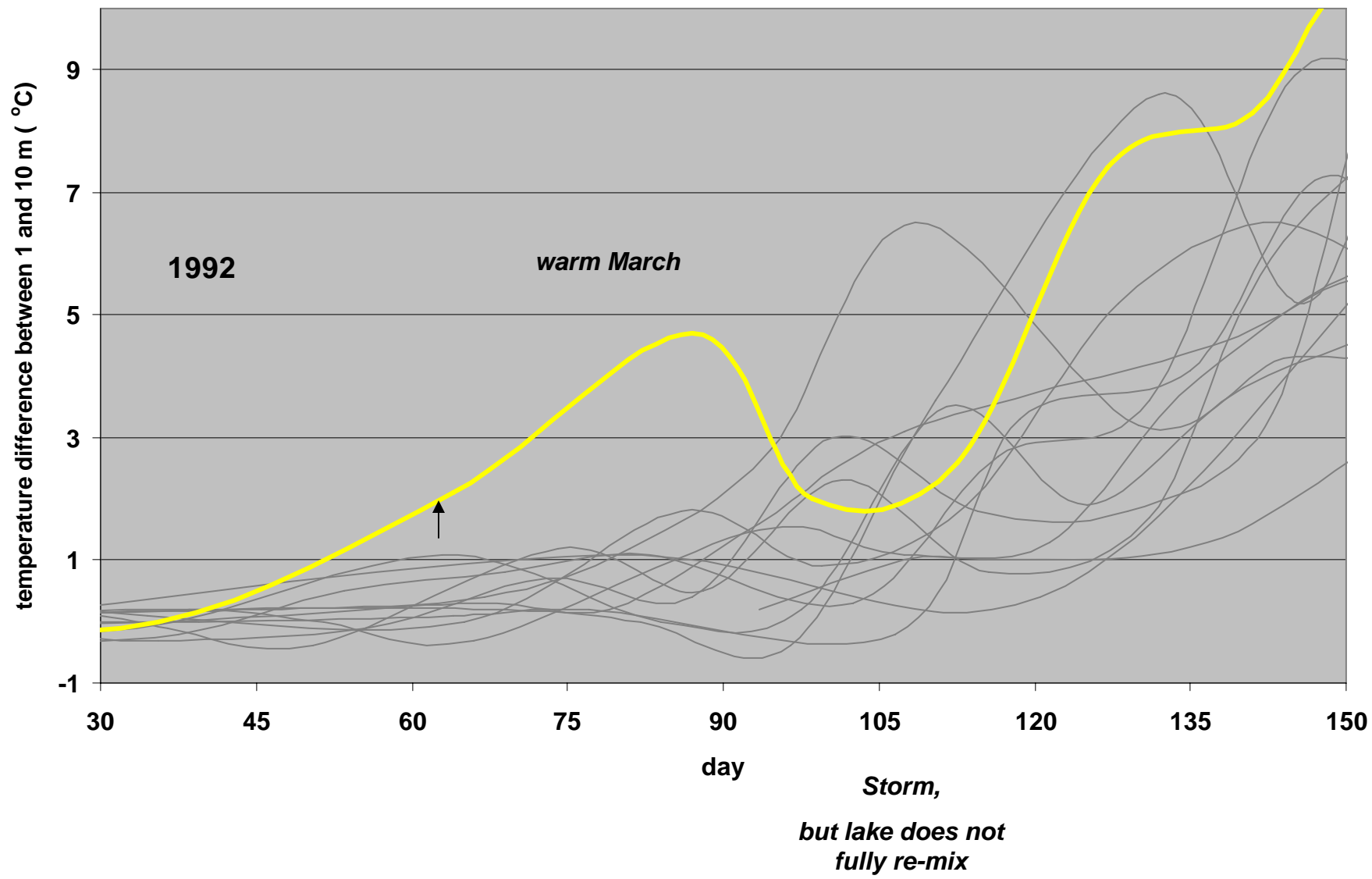

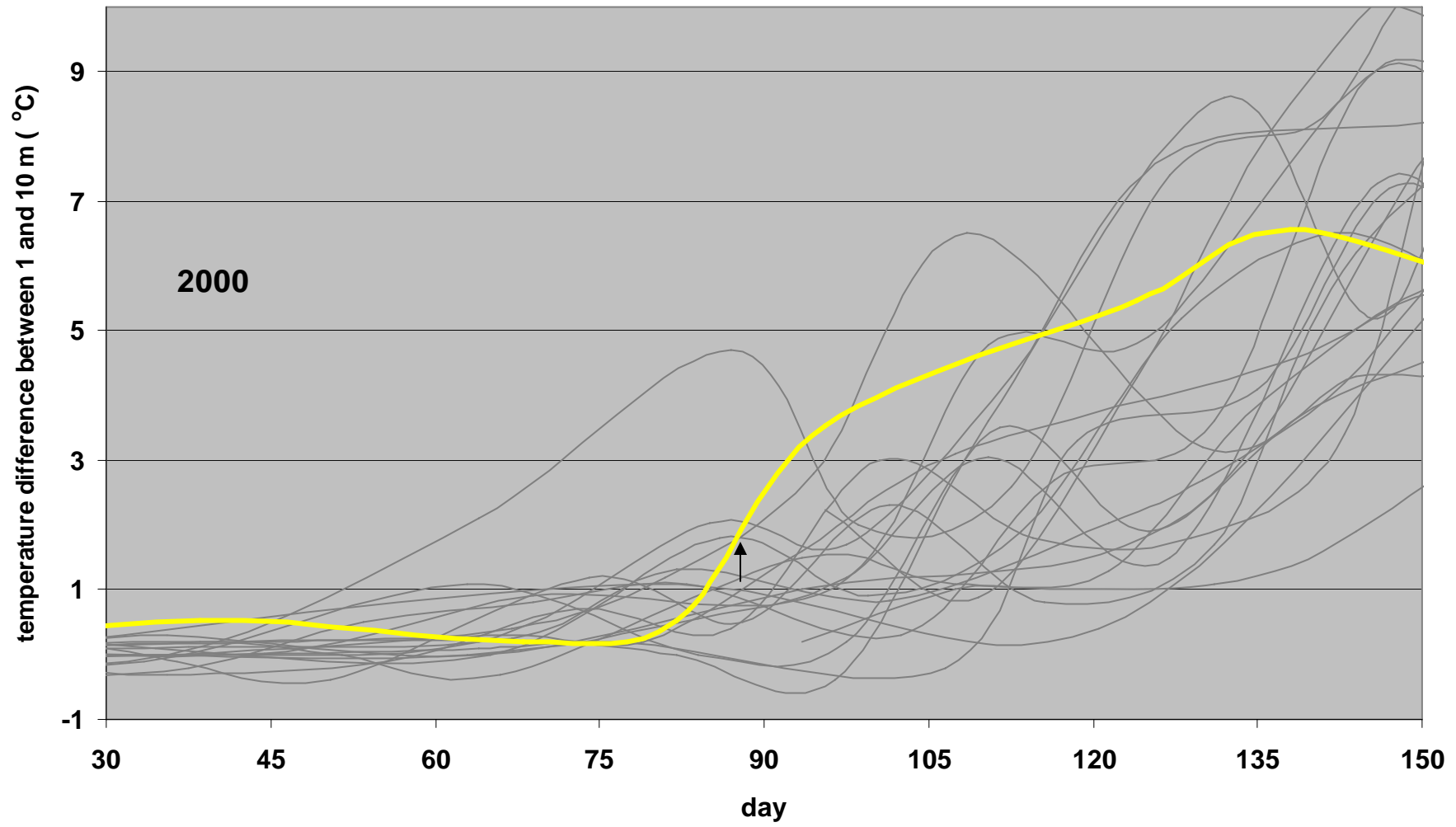

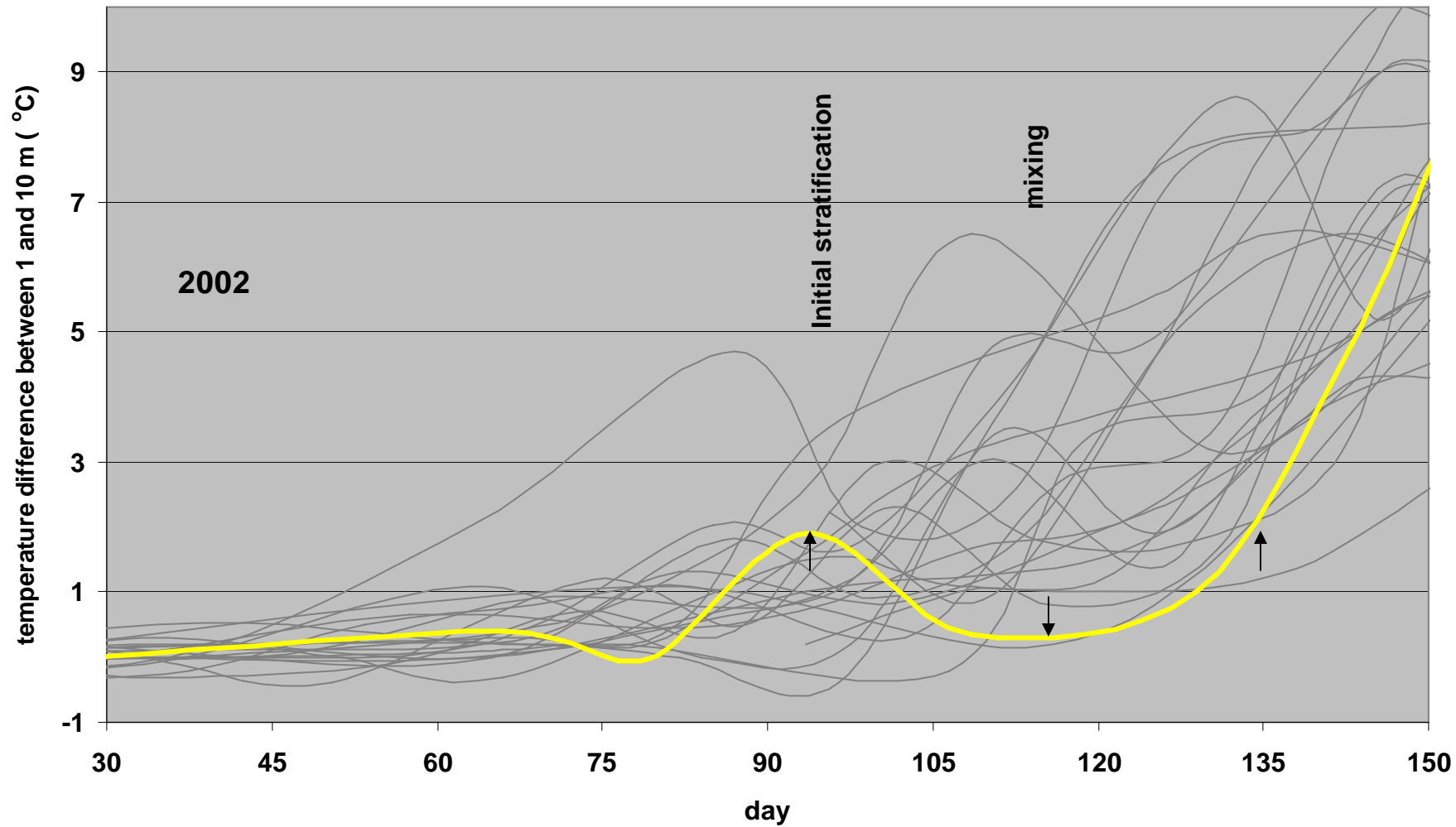

what is the change in timing of stratification?

Is there a pattern associated with climate?

What can we use as a quantification of the onset of stratification?

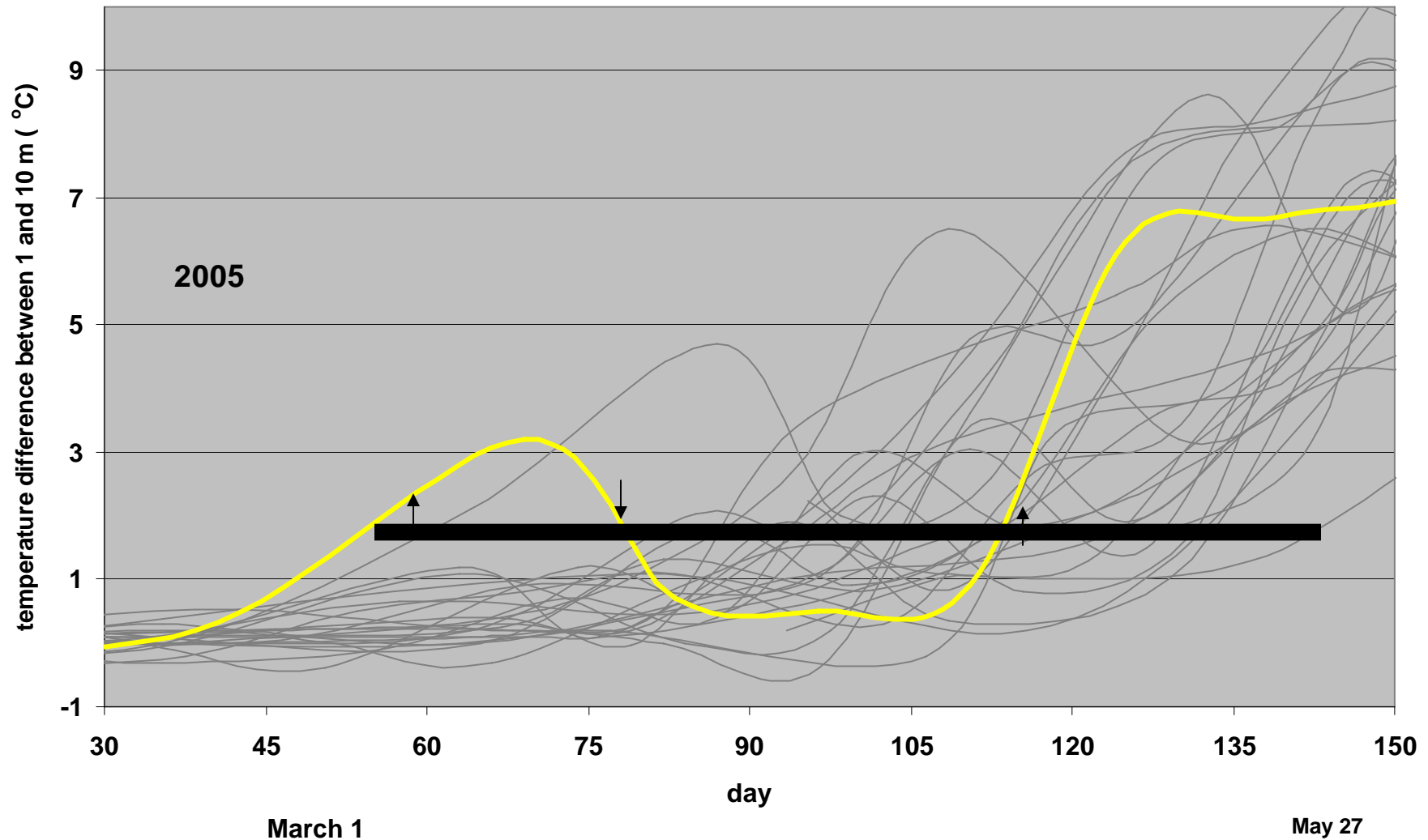

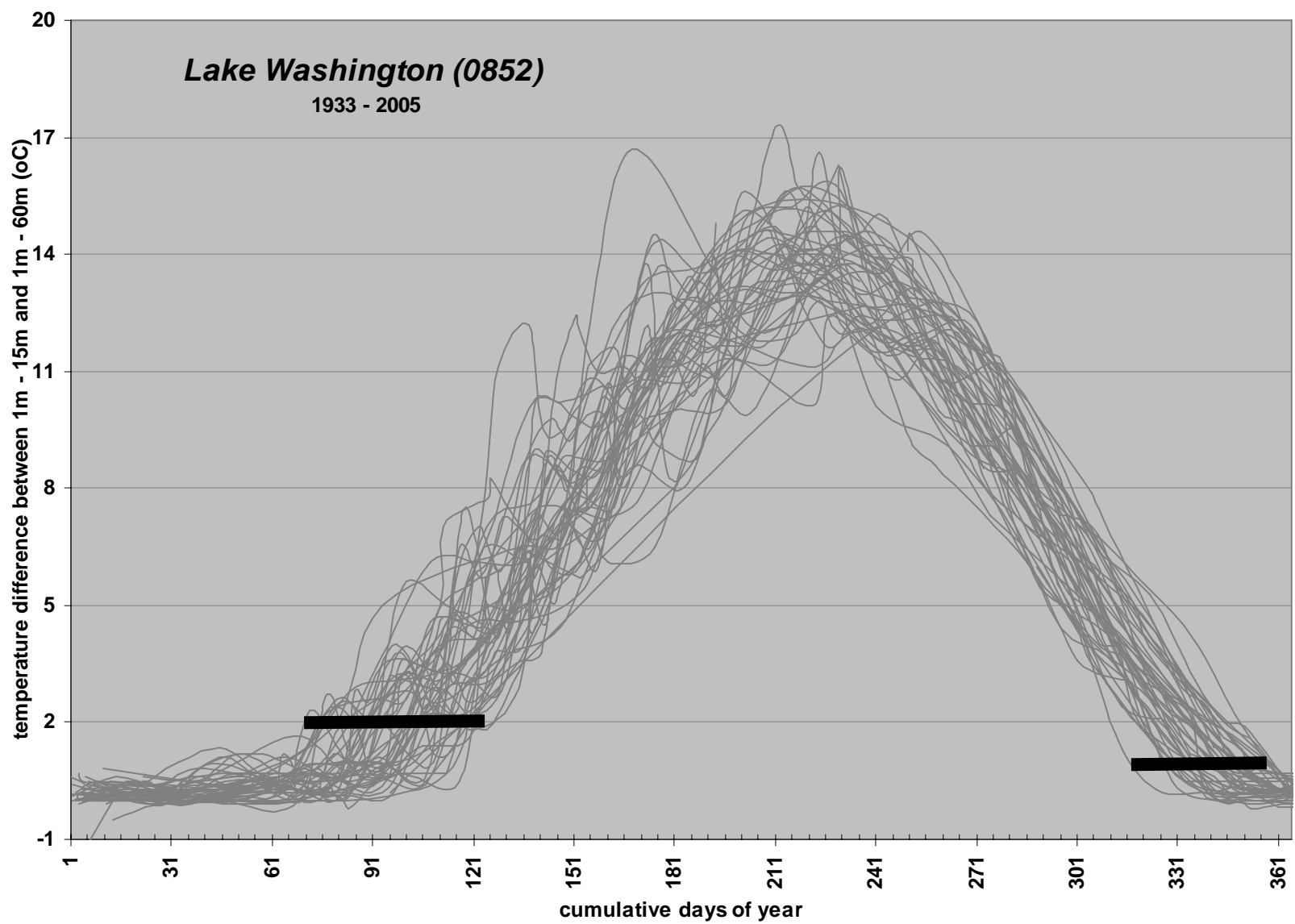

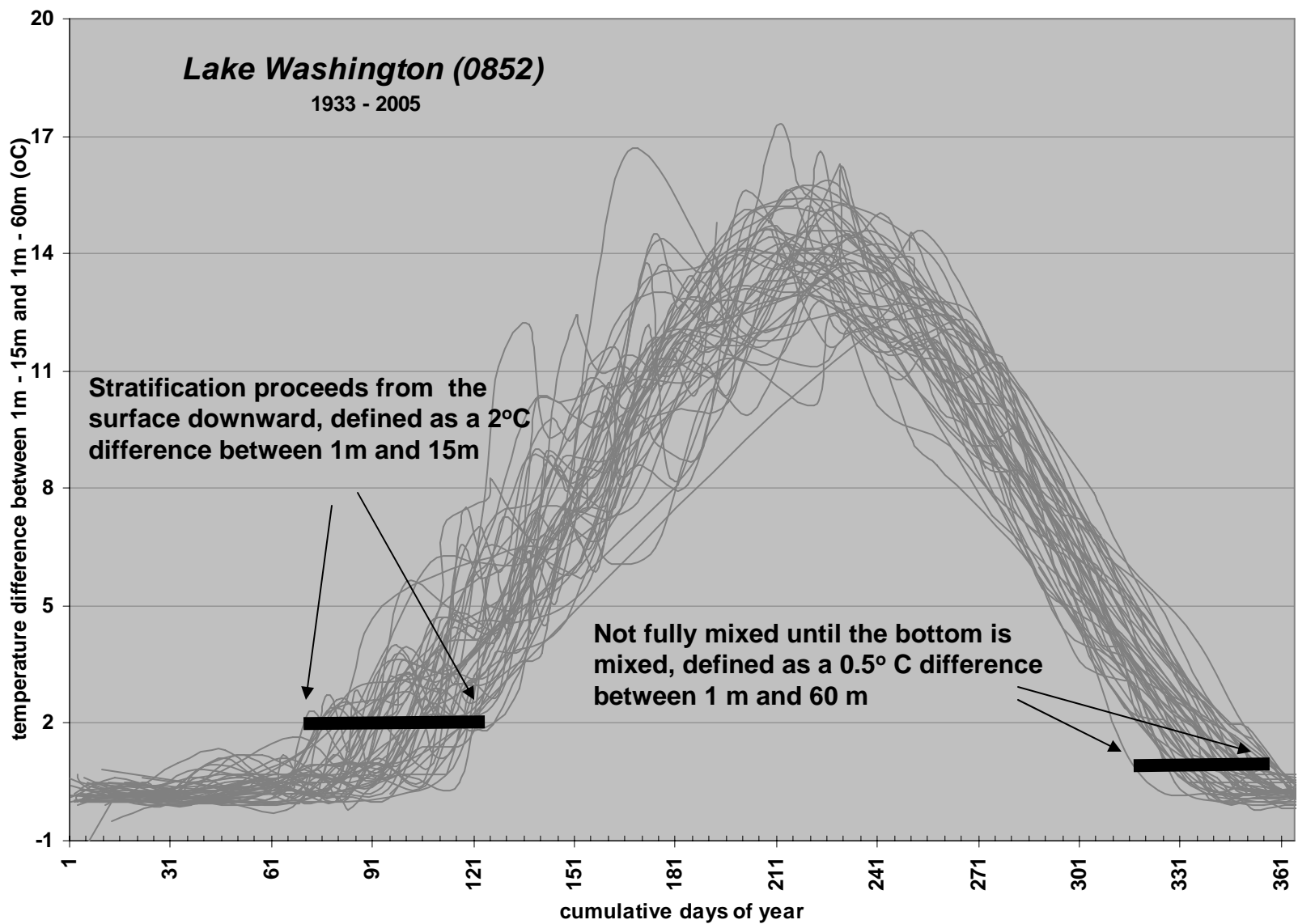

Onset of thermal stratification stratification

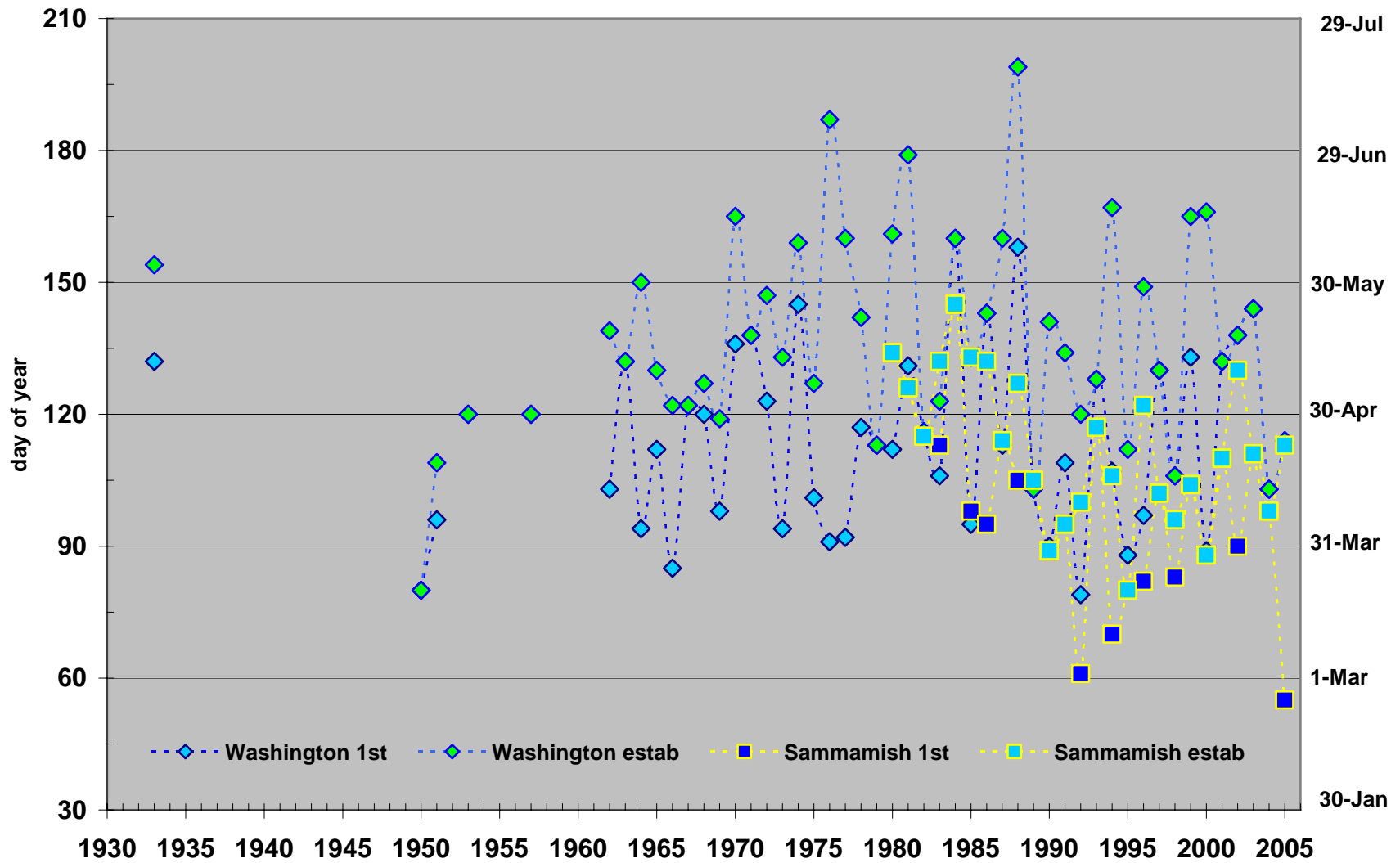

Onset of thermal stratification stratification

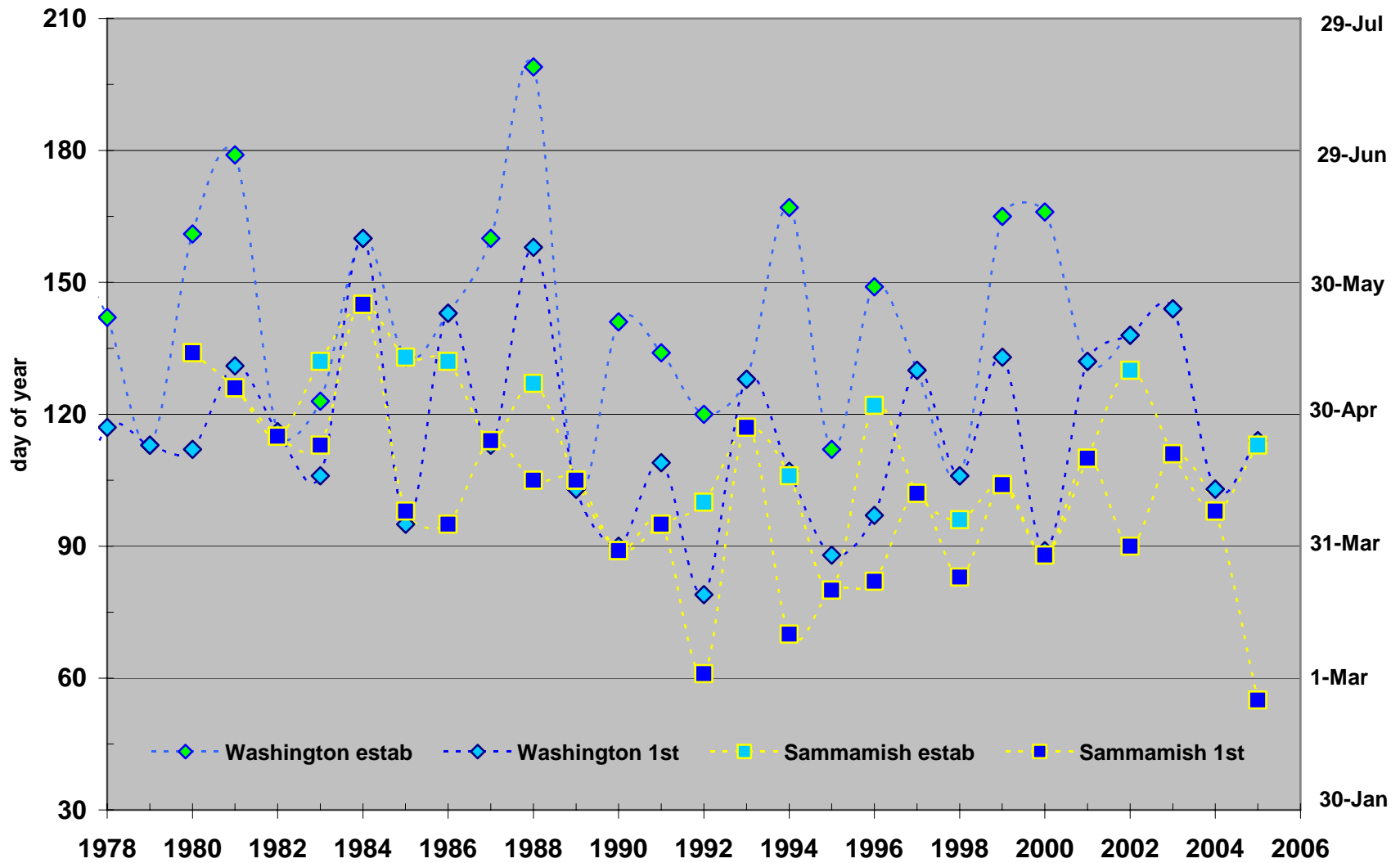

Lake Washington onset of thermal stratification
(temperature difference $>2^{\circ}\text{C}$ between 1 m and 15 m)

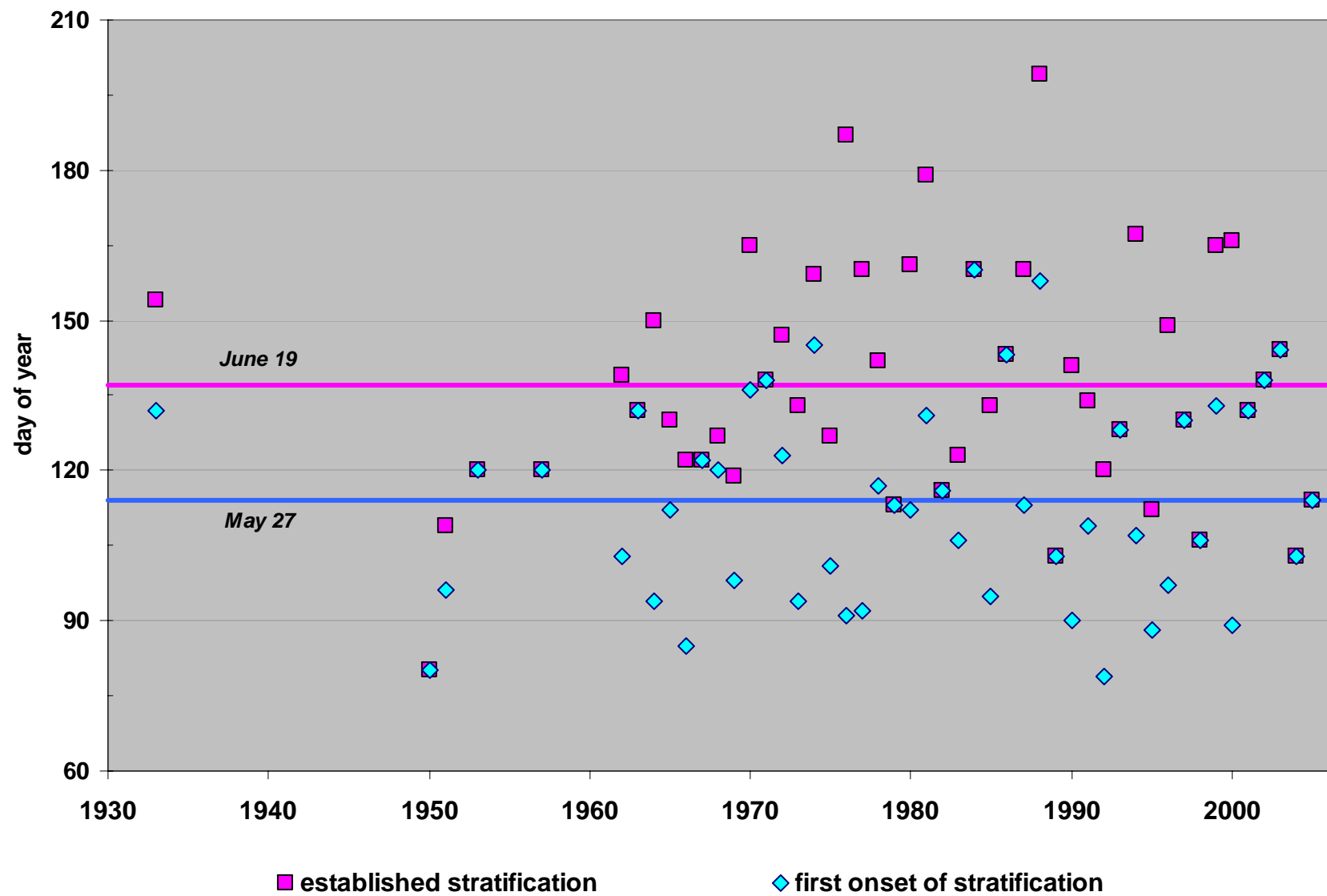

Lake Washington onset of thermal stratification
(temperature difference $>2^{\circ}\text{C}$ between 1 m and 15 m)

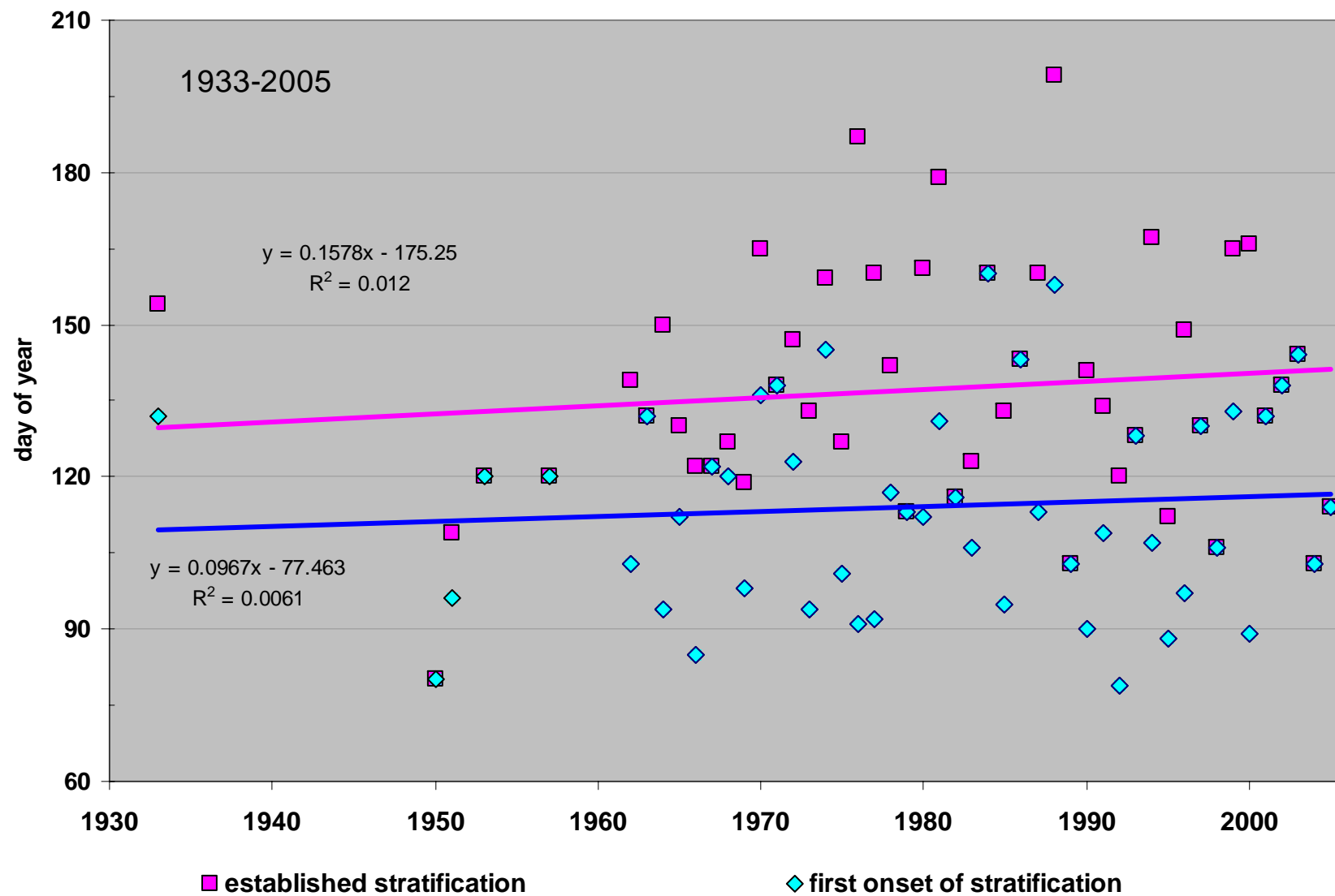

Lake Washington onset of thermal stratification
(temperature difference $>2^{\circ}\text{C}$ between 1 m and 15 m)

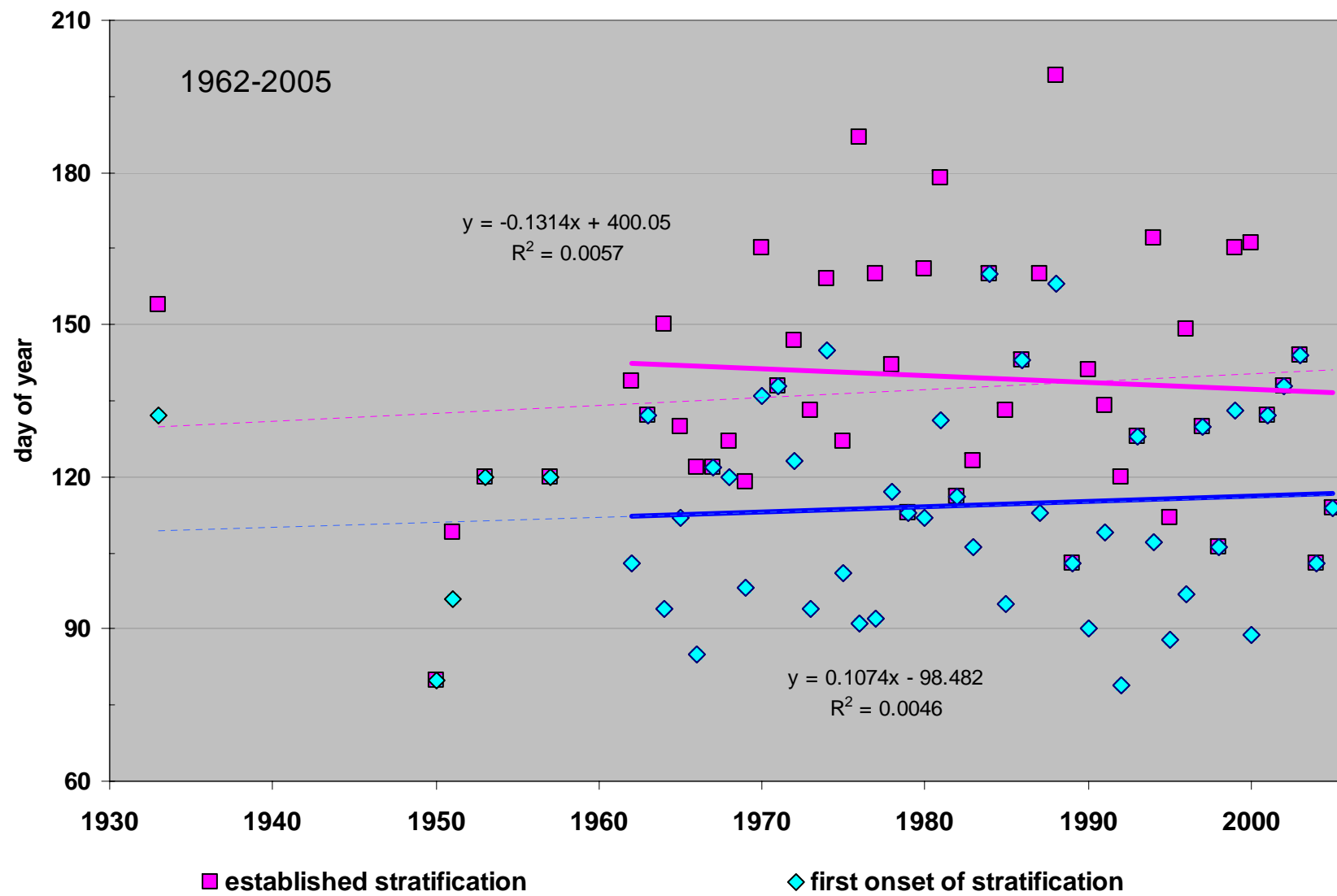

Onset of thermal stratification

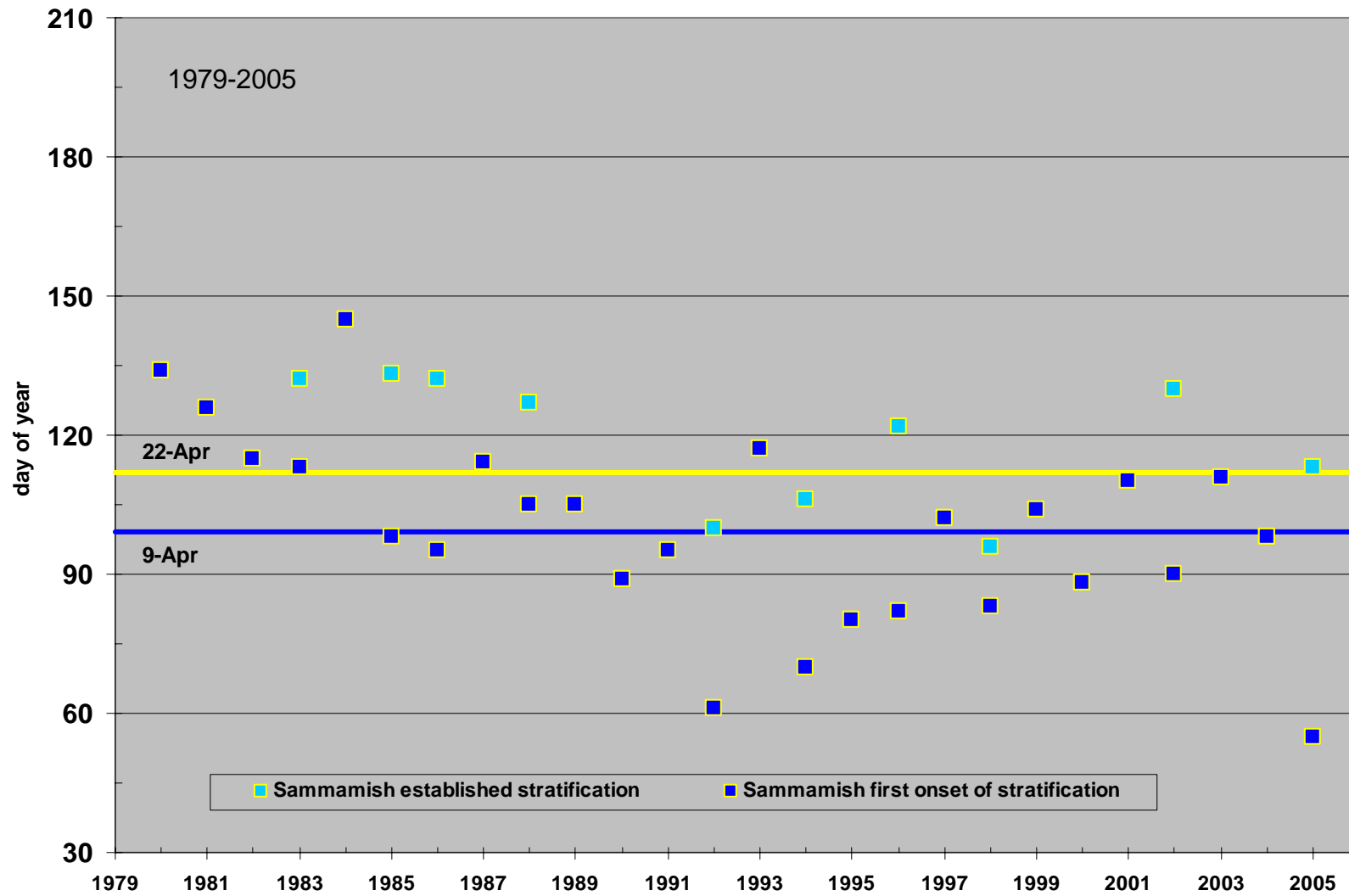

Onset of thermal stratification

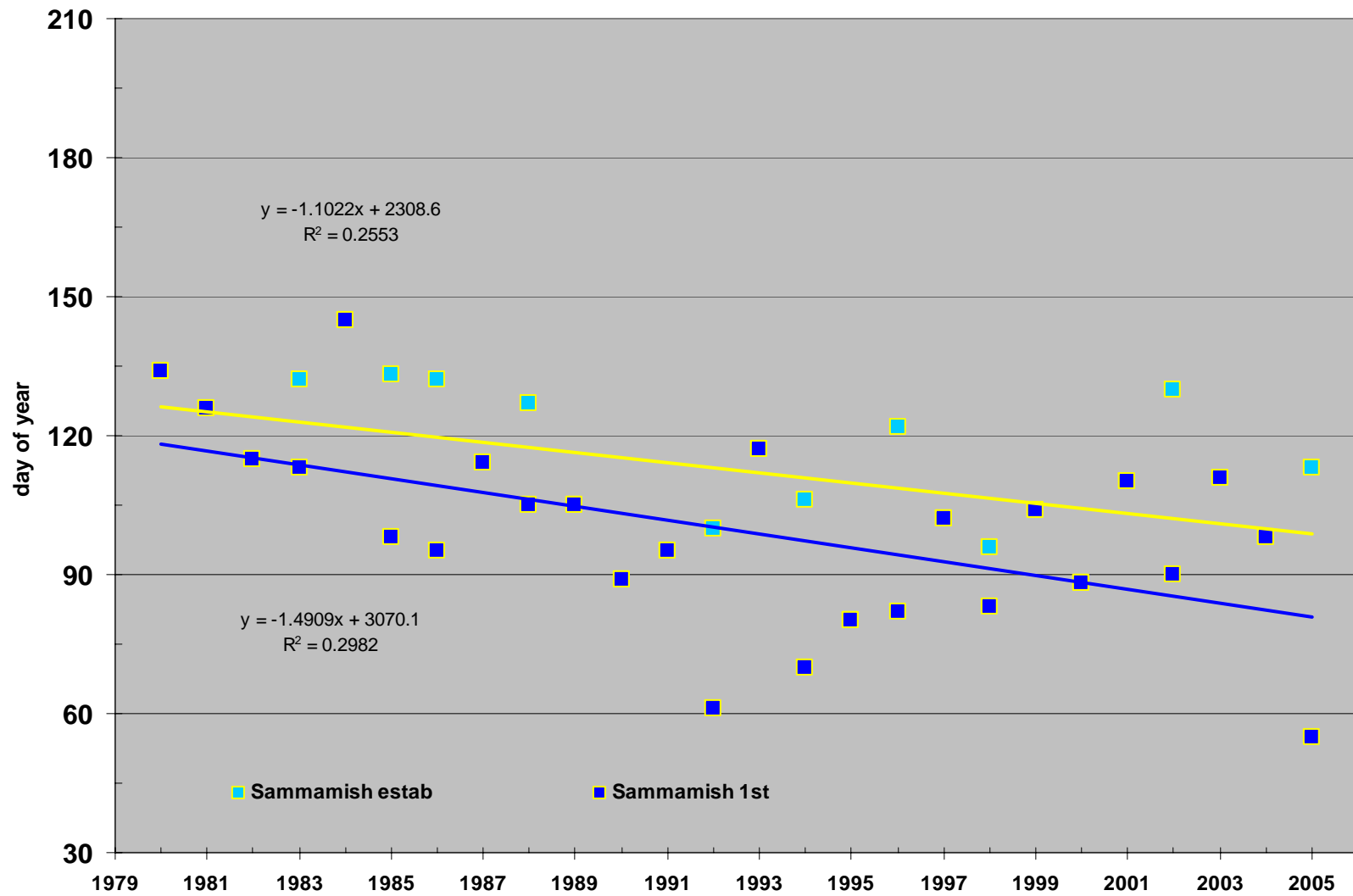

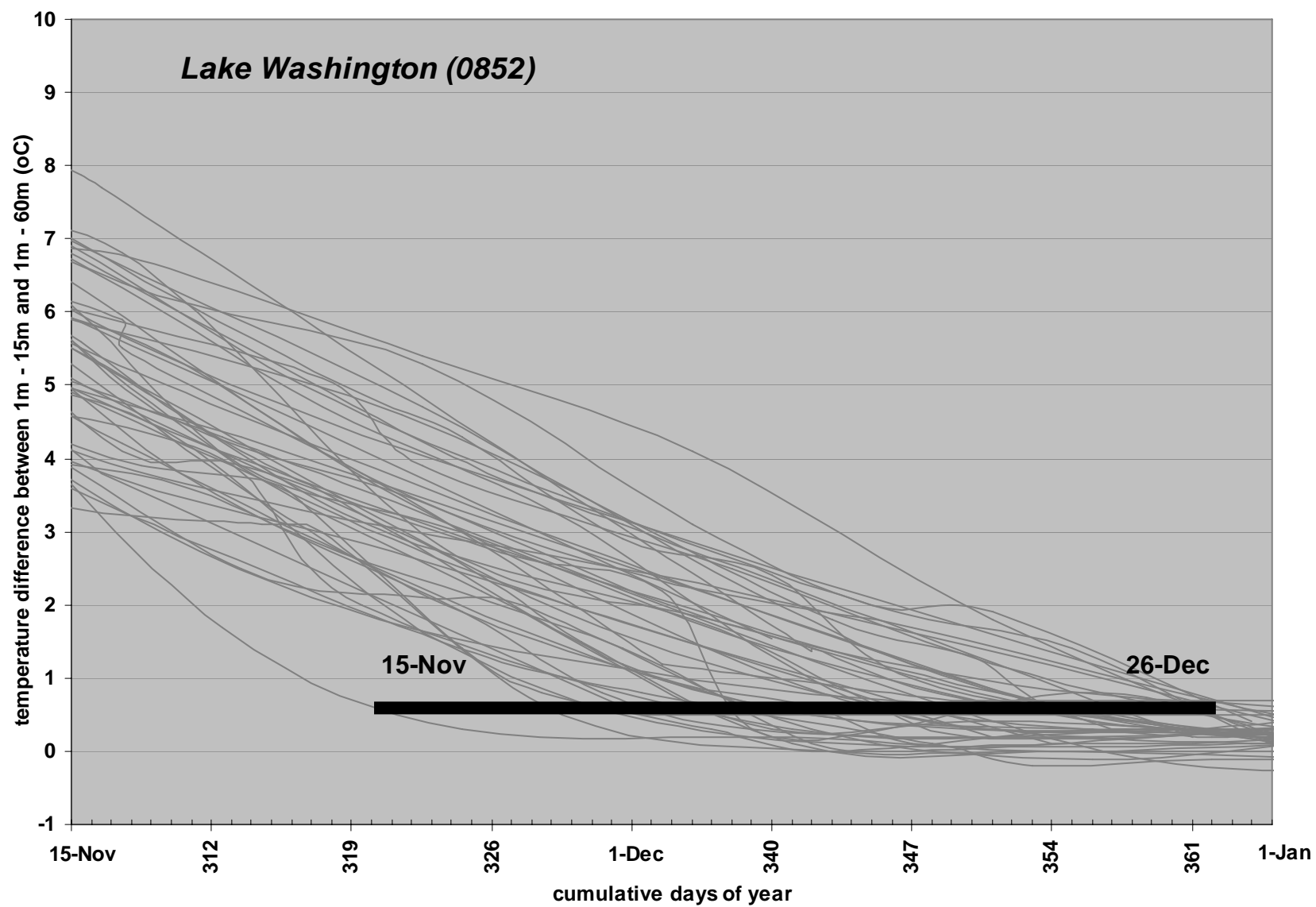

Timing of destratification

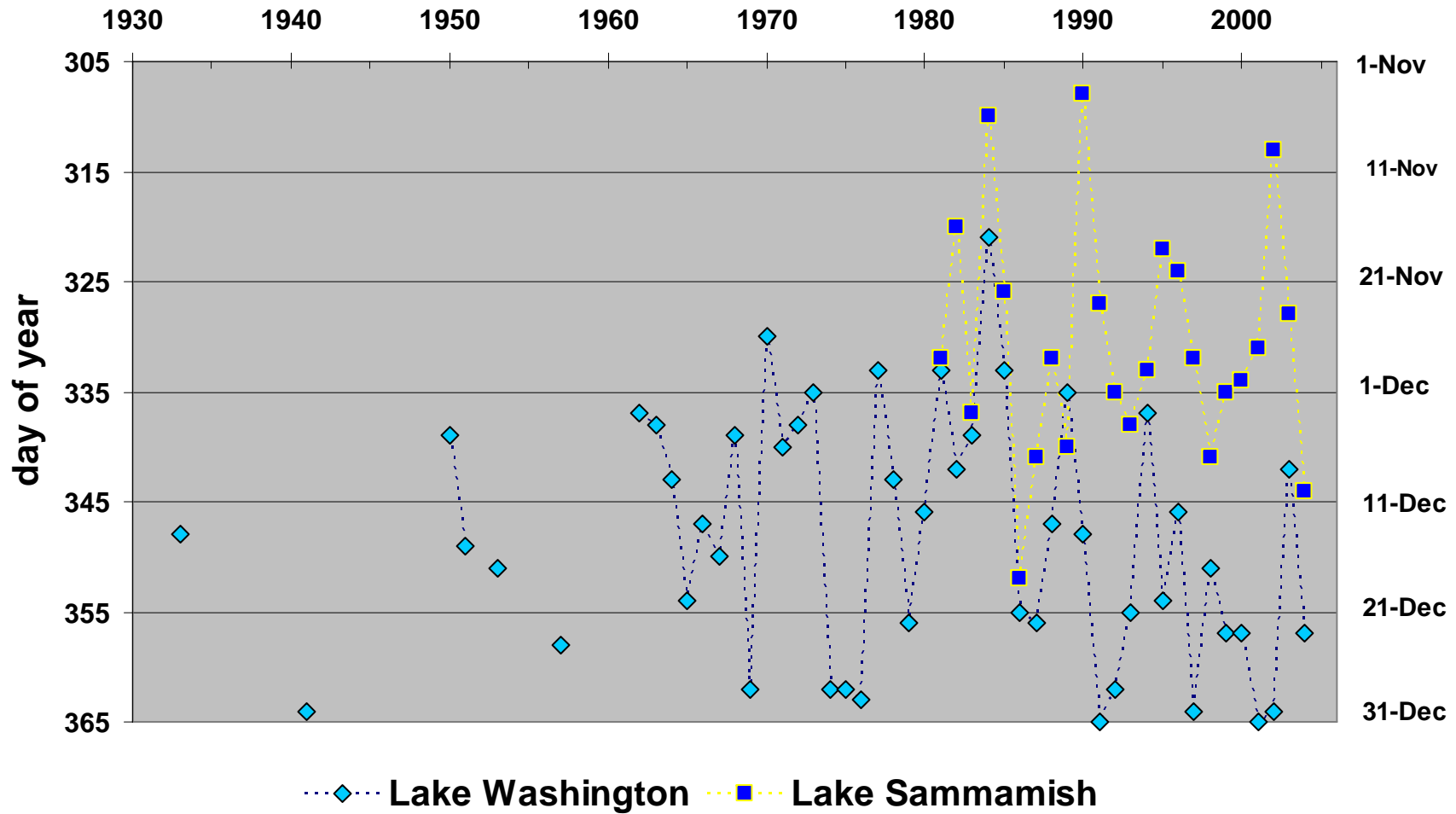

Timing of destratification

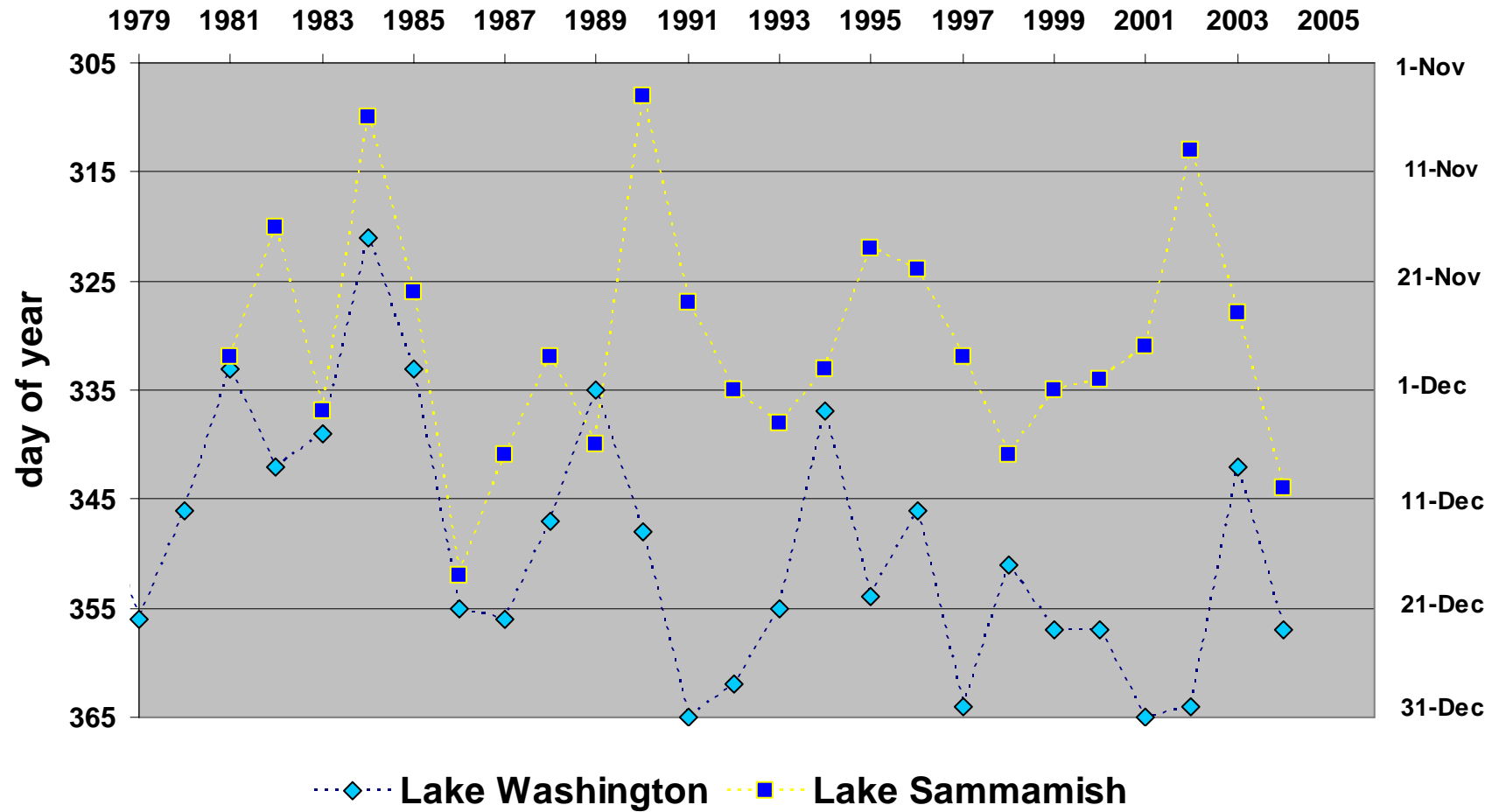

Length of stratification

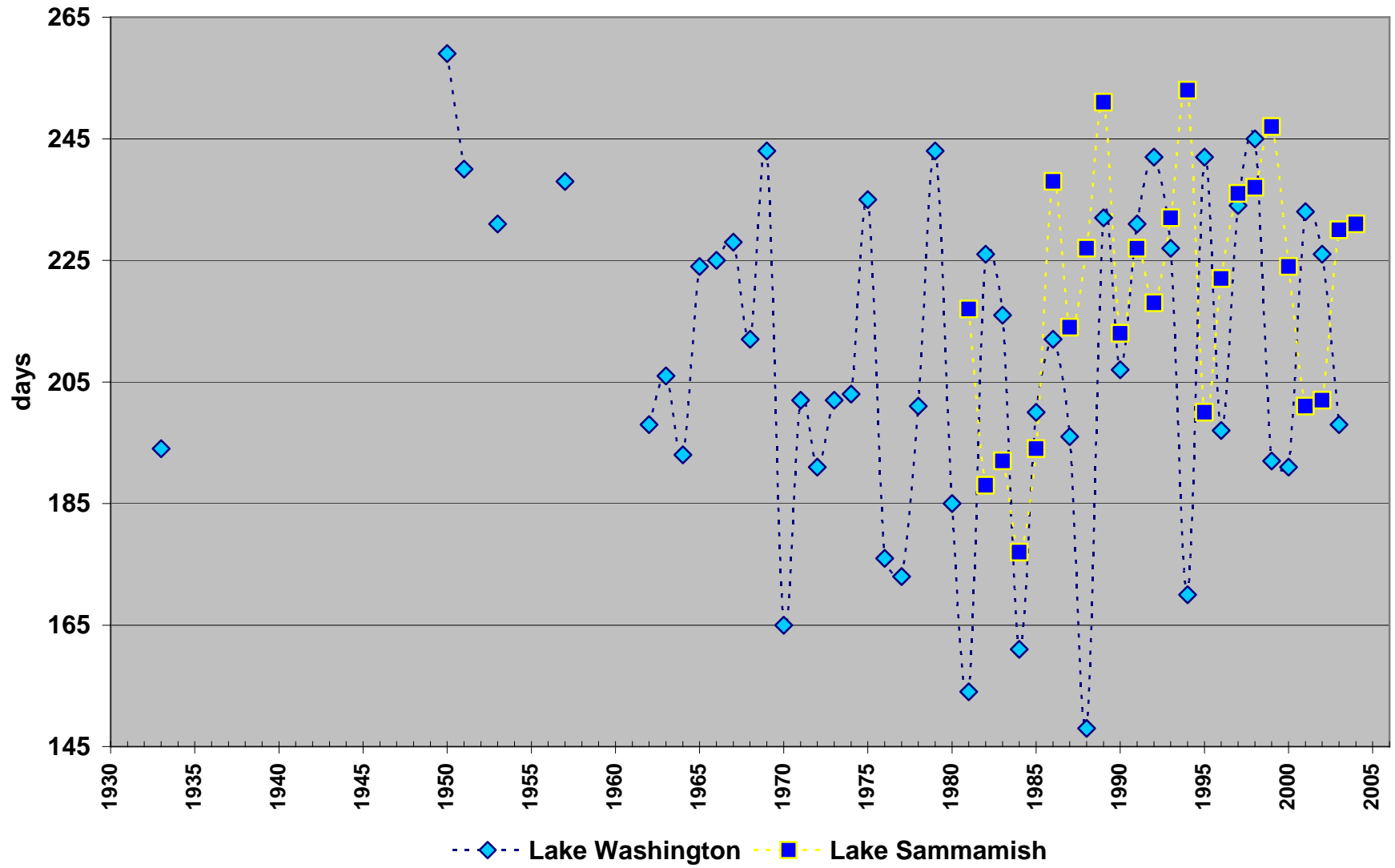

Length of stratification

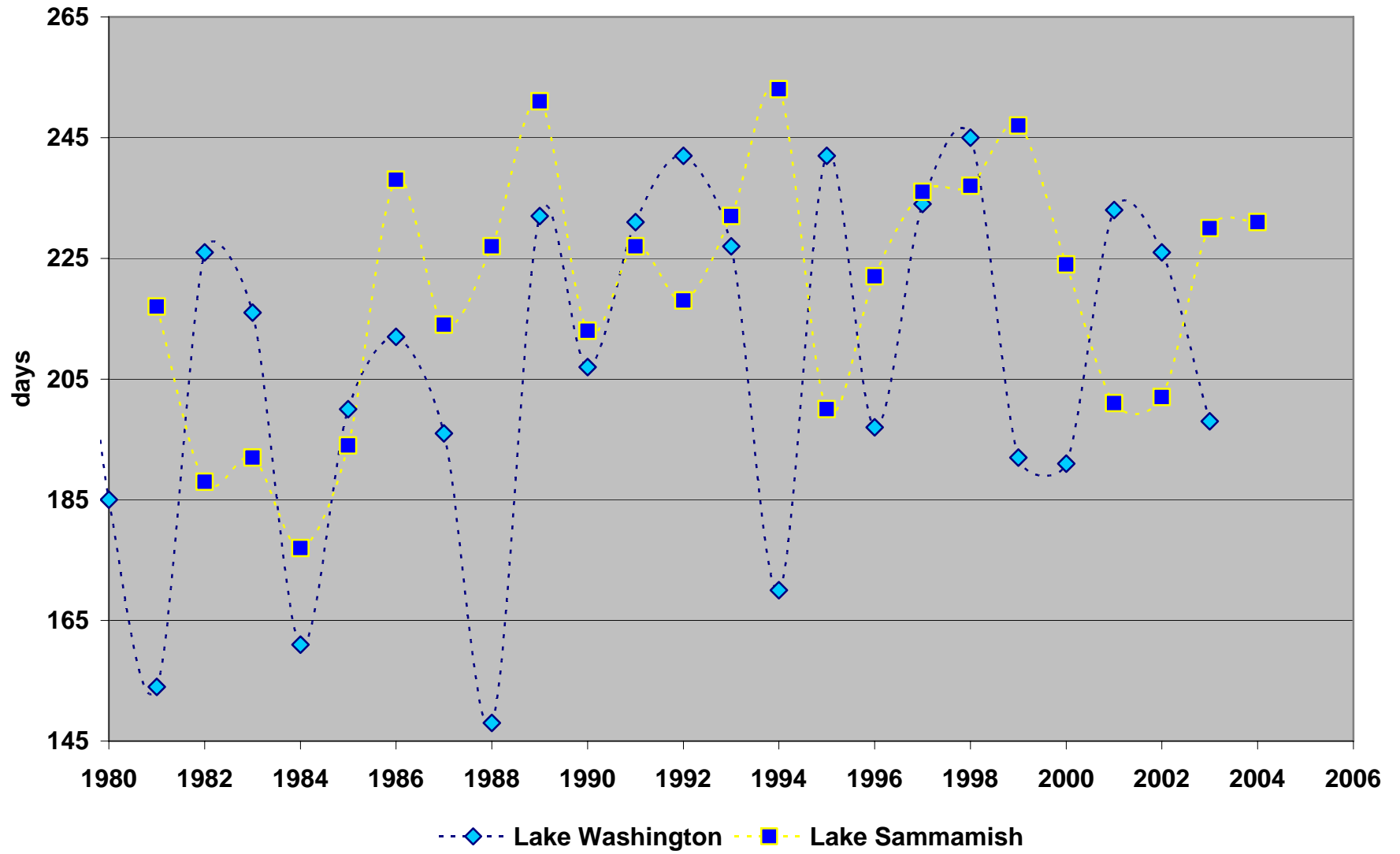

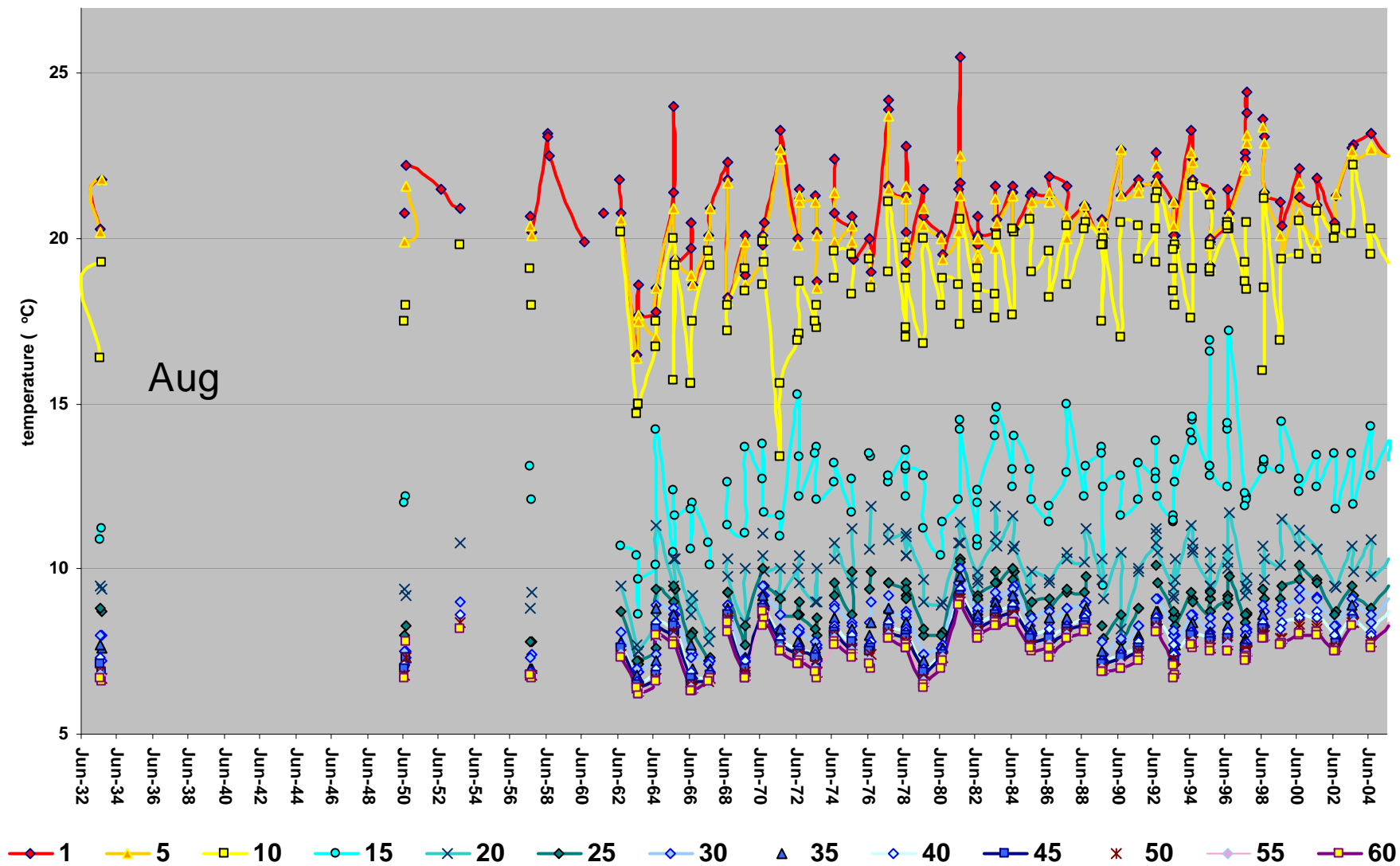

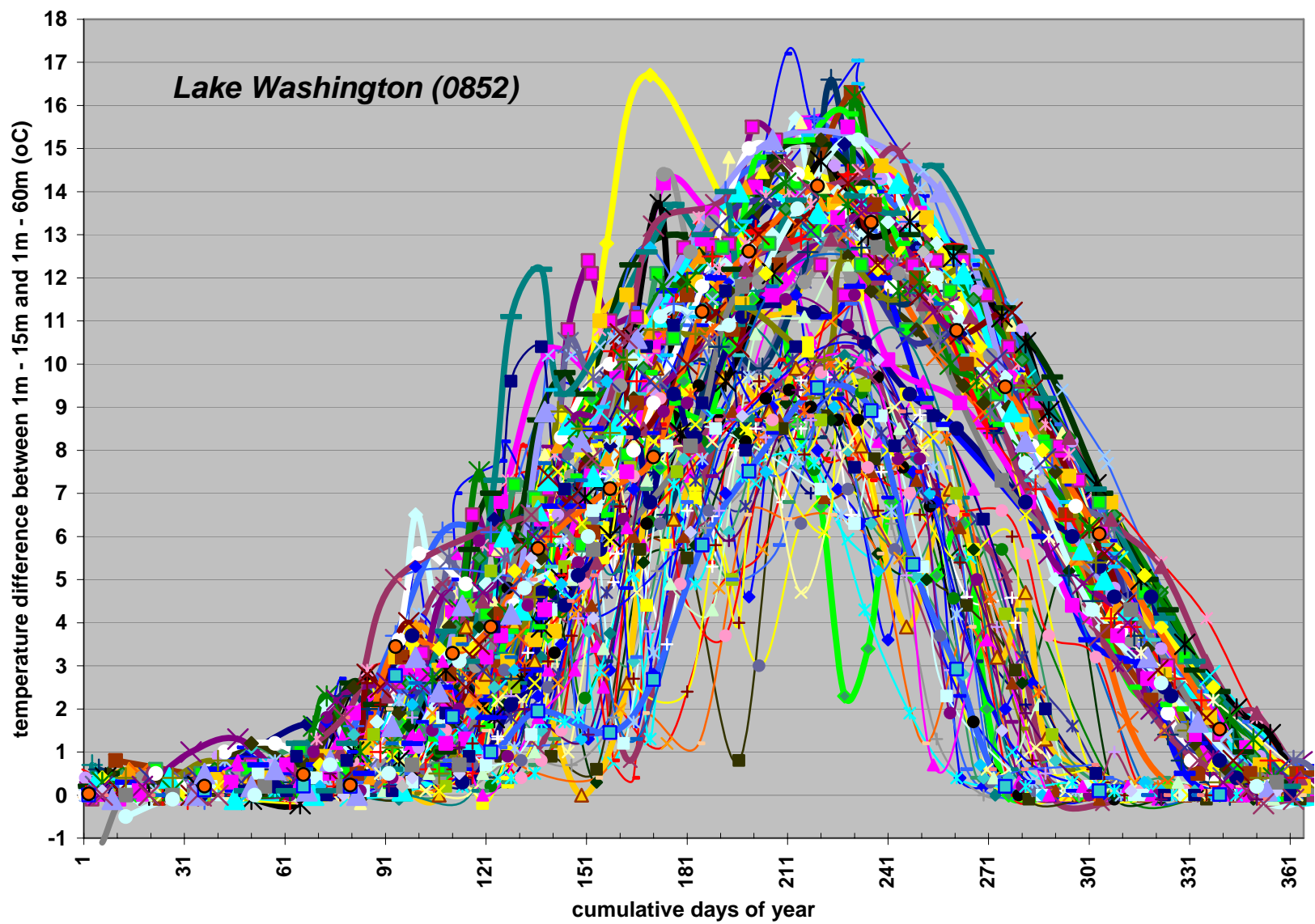

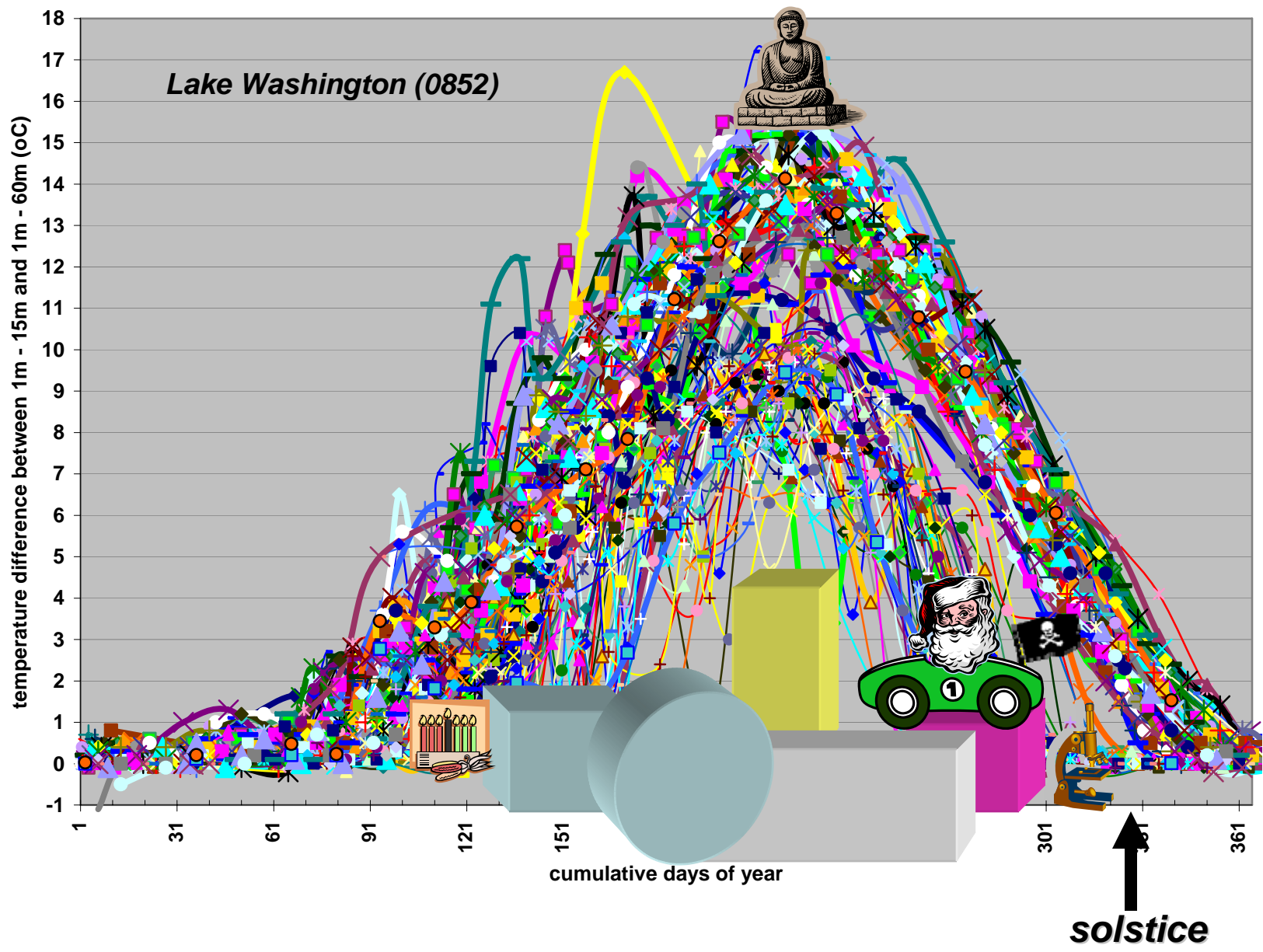

Ecological Archives E085-060-A1

onika Winder and Daniel E. Schindler. 2004. Climate change uncouples trophic interactions in an aquatic ecosystem. *ecology* 85:2100–2106.

pendix A. A trend comparison of stratification onset in Lake Washington using different thresholds of the Schmidt's stability index.

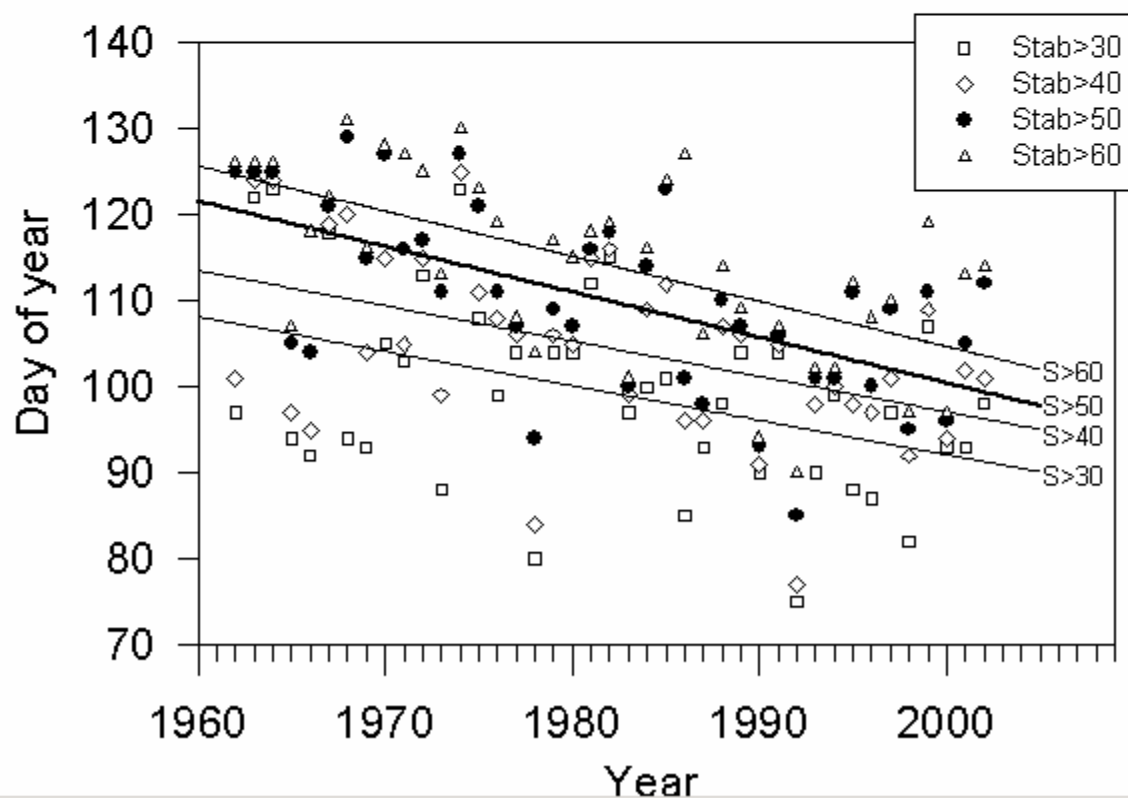

Ecological Archives E085-060-A2

onika Winder and Daniel E. Schindler. 2004. Climate change uncouples trophic interactions in an aquatic ecosystem. *ecology* 85:2100–2106.

pendix B. Relation between the timing of different Schmidt stability thresholds and the timing of diatom peaks.

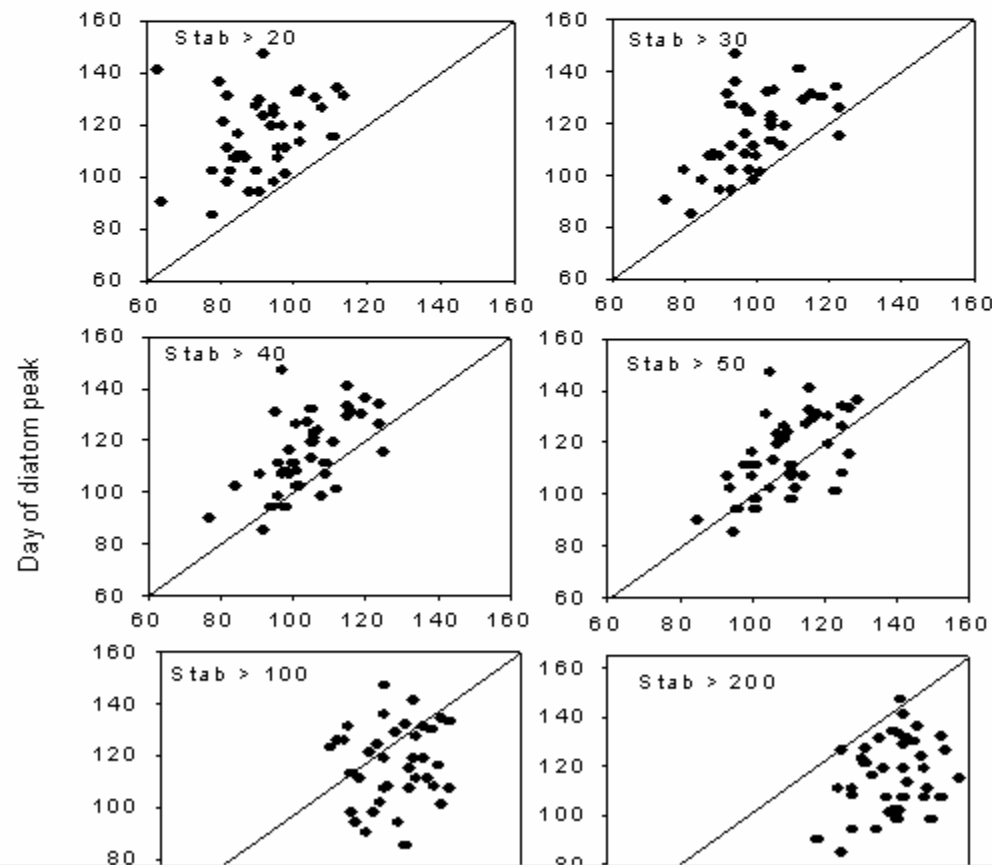

Lake Washington estimated length of thermal stratification

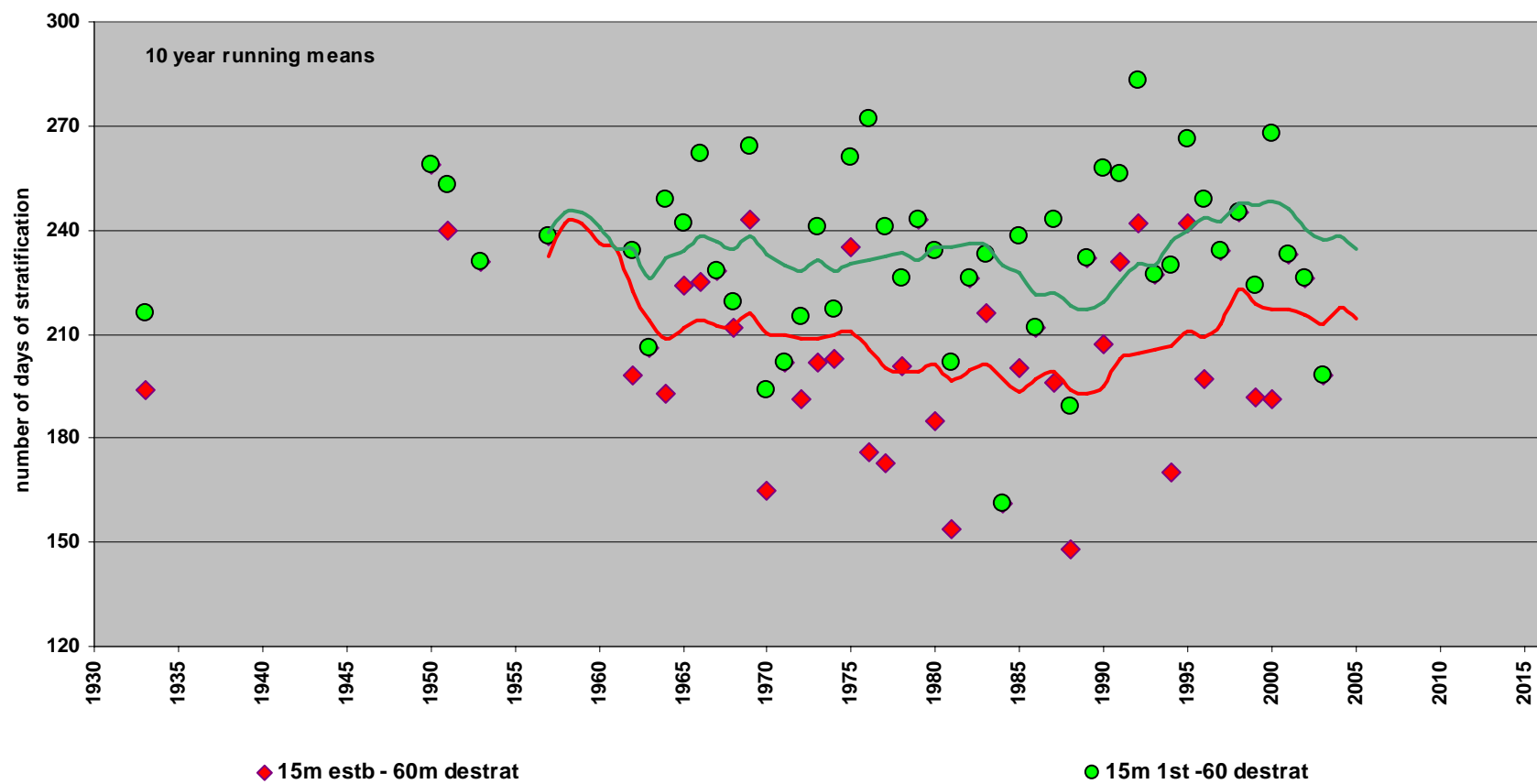

Lake Washington estimated length of thermal stratification

