

This map is for use in administering the National Flood Insurance Program. It does not necessarily identify all areas subject to flooding, particularly from local drainage sources of small size. The **community map repository** should be consulted for possible updated or additional flood hazard information.

**Coastal Base Flood Elevations** shown on this map apply only to landward of 0.0' North American Vertical Datum of 1988 (NAVD 88). Users of this FIRM should be aware that coastal flood elevations are also provided in the Summary of Stillwater Elevations table in the Flood Insurance Study report for this jurisdiction. Elevations shown in the Summary of Stillwater Elevations table should be used for construction and/or floodplain management purposes when they are higher than the elevations shown on this FIRM.

Certain areas not in **control structures**. Special Flood Hazard Areas may be protected by flood control structures. Refer to Section 2.4 "Flood Protection Measures" of the Flood Insurance Study report for information on flood control structures for this jurisdiction.

Flood elevations on this map are referenced to the North American Vertical Datum of 1988. These flood elevations must be compared to structure and ground elevations referenced to the same **vertical datum**. For information regarding conversion between the National Geodetic Vertical Datum of 1929 and the North American Vertical Datum of 1988, visit the National Geodetic Survey website at <http://www.ngs.noaa.gov/> or contact the National Geodetic Survey at the following address:

To obtain current elevation, description, and/or location information for **bench marks** shown on this map, please contact the Information Services Branch of the National Geodetic Survey at (301) 713-3242, or visit its website at <http://www.ngs.noaa.gov/>.

This map reflects more detailed and up-to-date **stream channel configurations** than those shown on the previous FIRM for this jurisdiction. The floodplains and floodways that were transferred from the previous FIRM may have been adjusted to conform to these new stream channel configurations. As a result, the Flood Profiles and Floodway Data tables in the *Flood Insurance Study report (which contains authoritative hydraulic data)* may reflect stream channel distances that differ from what is shown on this map.

Please refer to the separately printed **Map Index** for an overview map of the county showing the layout of map panels; community map repository addresses and a Listing of Communities table containing National Flood Insurance Program dates for each community as well as a listing of the panels on which each community is located.

If you have **questions about this map** or questions concerning the National Flood Insurance Program in general, please call **1-877-FEMA MAP** (1-877-336-2627) or visit the FEMA website at <http://www.fema.gov/>.

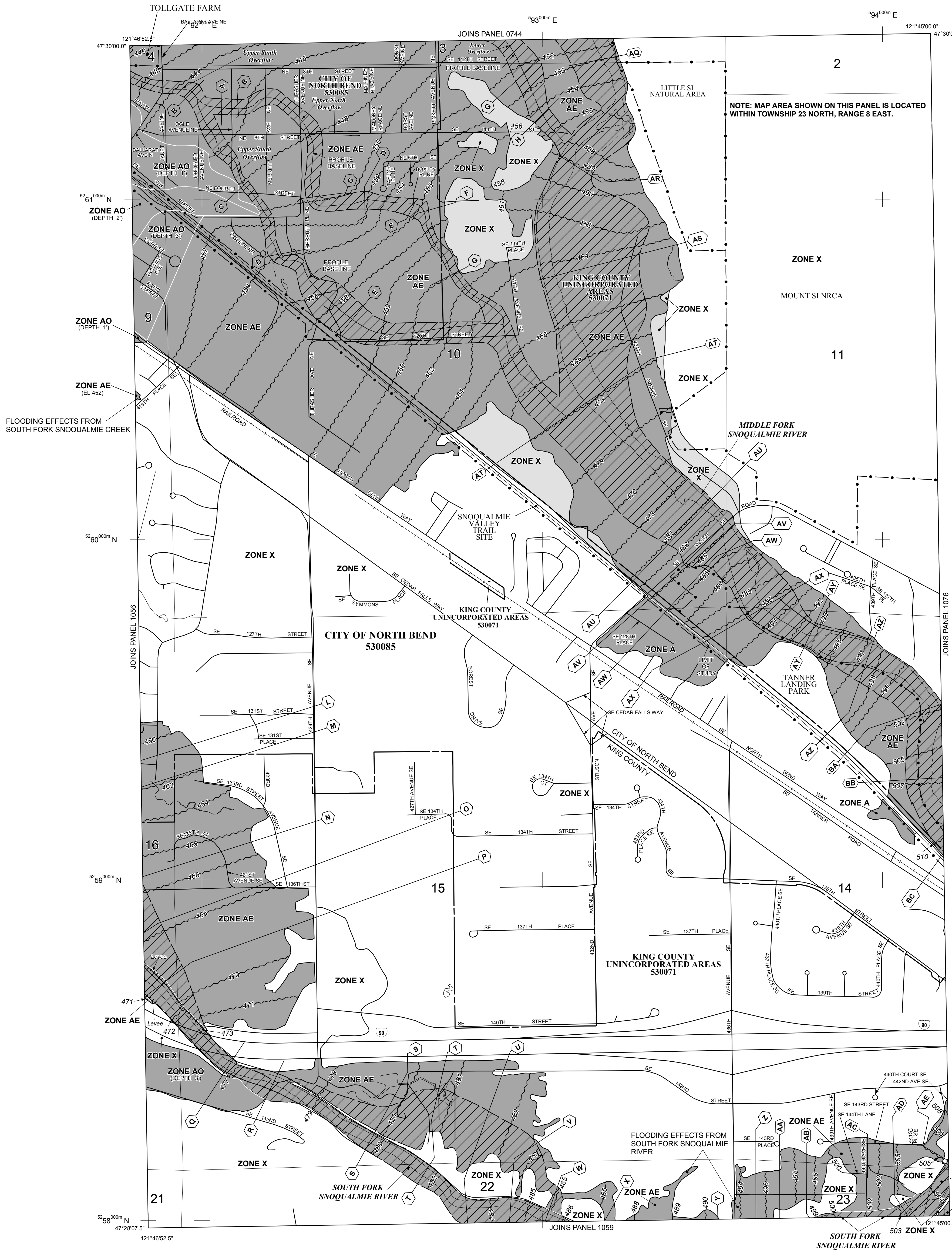

 SPECIAL FLOOD HAZARD AREAS (SFHAS) SUBJECT TO INUNDATION BY THE 1% ANNUAL CHANCE FLOOD

<b>ZONE A</b>	No Base Flood Elevations determined.
<b>ZONE AE</b>	Base Flood Elevations determined.
<b>ZONE AH</b>	Flood depths of 1 to 3 feet (usually areas of ponding); Base Flood Elevations determined.
<b>ZONE AO</b>	Flood depths of 1 to 3 feet (usually sheet flow on sloping terrain); average depths determined. For areas of alluvial fan flooding, velocities also determined.

**ZONE A99** Area to be protected from 1% annual chance flood by a Federal flood protection system under construction; no Base Flood Elevations

**ZONE VE** Coastal flood zone with velocity hazard (wave action); Base Flood Elevations determined.

The floodway is the channel of a stream plus any adjacent floodplain areas that must be kept free of encroachment so that the 1% annual chance flood can be carried without substantial increases in flood heights.

**ZONE X** Areas of 0.2% annual chance flood; areas of 1% annual chance flood with average depths of less than 1 foot or with drainage areas less than 1 square mile; and areas protected by levees from 1% annual chance flood.

**ZONE X** Areas determined to be outside the 0.2% annual chance floodplain.

**ZONE D** Areas in which flood hazards are undetermined, but possible.

 OTHERWISE PROTECTED AREAS (OPAs)

\_\_\_\_\_ Floodplain boundary

(EL 987) Base Flood Elevation value where uniform within zone;  
elevation in feet\*

\* Referenced to the North American Vertical Datum of 1988 (NAVD 88)

\* Referenced to the North American Vertical Datum of 1988 (NAVD 88)

 Cross section line

 Transect line

97°07'30", 32°22'30" Geographic coordinates referenced to the North American Datum of 1983 (NAD 83)

$^{42}\text{N}^{75000\text{m}}$  1000-meter Universal Transverse Mercator grid ticks, zone 10

6000000 M 5000-foot grid ticks: Washington State Plane coordinate

system, north zone (1115ZONE-1001), Lambert Conformal Conic

**D**X5510  Bench mark (see explanation in Notes to Users section of this FIRM panel)

● M1.5 River Mile

**MAP REPOSITORIES**  
Refer to Map Repositories list on Map Index

EFFECTIVE DATE OF COUNTYWIDE  
FLOOD INSURANCE RATE MAP

EFFECTIVE DATE(S) OF REVISION(S) TO THIS PANEL

April 19, 2005

corporate limits, to change Base Flood Elevations, to add roads and road names, and to incorporate previously issued Letters of Map Revision.

For community map revision history prior to countywide mapping, refer to the Community Map History table located in the Flood Insurance Study report for this jurisdiction.

To determine if flood insurance is available in this community, contact your insurance agent or call the National Flood Insurance Program at 1-800-638-6620.

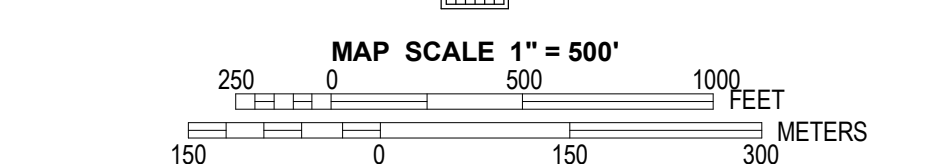

NEIP PANEL 1057K

**FIRM**  
**FLOOD INSURANCE RATE MAP**  
**KING COUNTY,**  
**WASHINGTON**  
**AND INCORPORATED AREAS**

**PANEL 1057 OF 1700**  
(SEE MAP INDEX FOR FIRM PANEL LAYOUT)

<u>CONTAINS:</u>	<u>NUMBER</u>	<u>PANEL</u>	<u>SUFFIX</u>
<u>COMMUNITY</u>			
KING COUNTY	530071	1057	K
NORTH BEND, CITY OF	530085	1057	K

Notice to User: The **Map Number** shown below should be used when placing map orders; the **Community Number** shown above should be used on insurance applications for the subject community.



**Federal Emergency Management Agency**

**MAP NUMBER**

53033C1057

## MAP REVISE