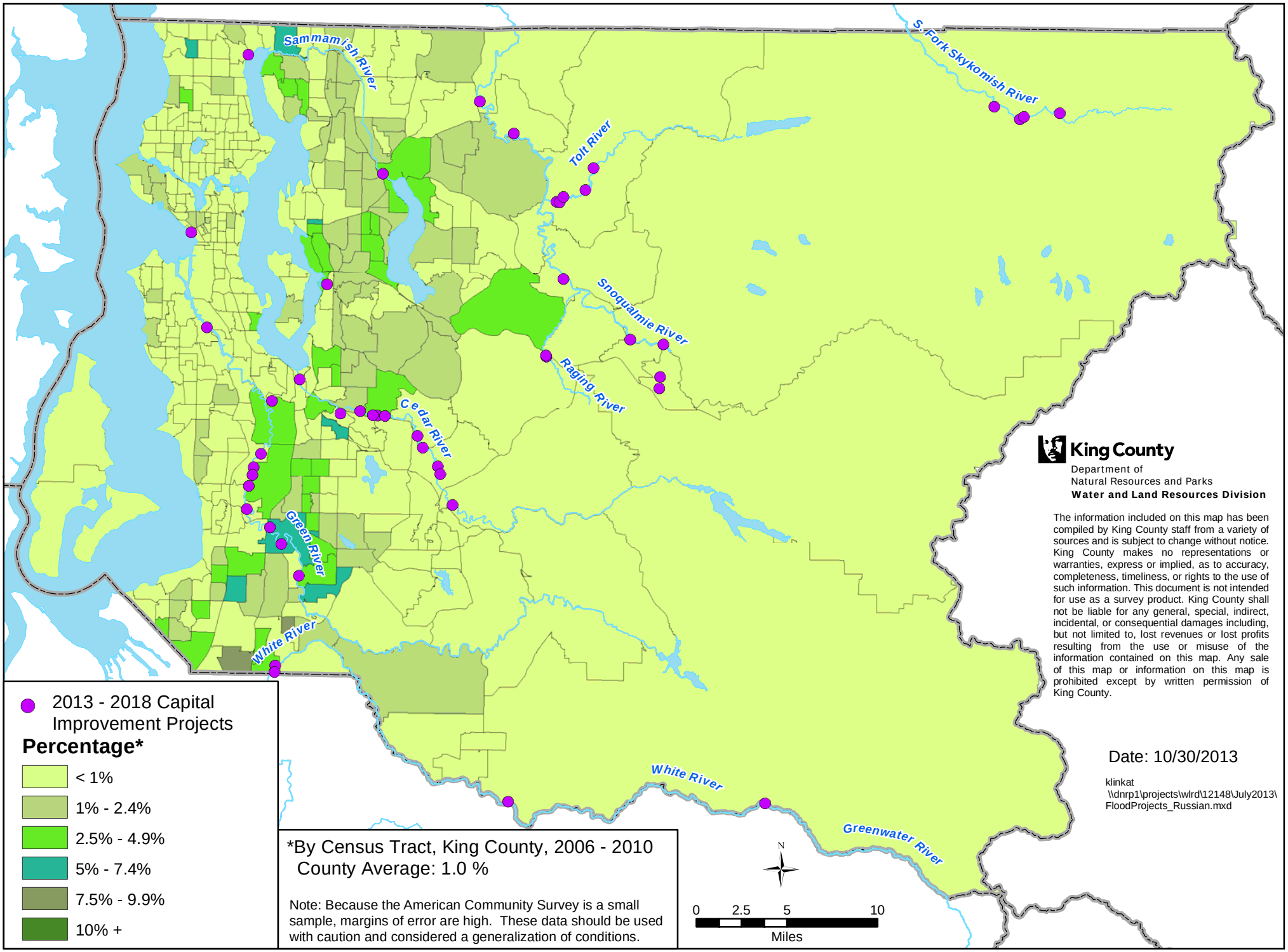Flood Projects and Percent Who Speak Russian