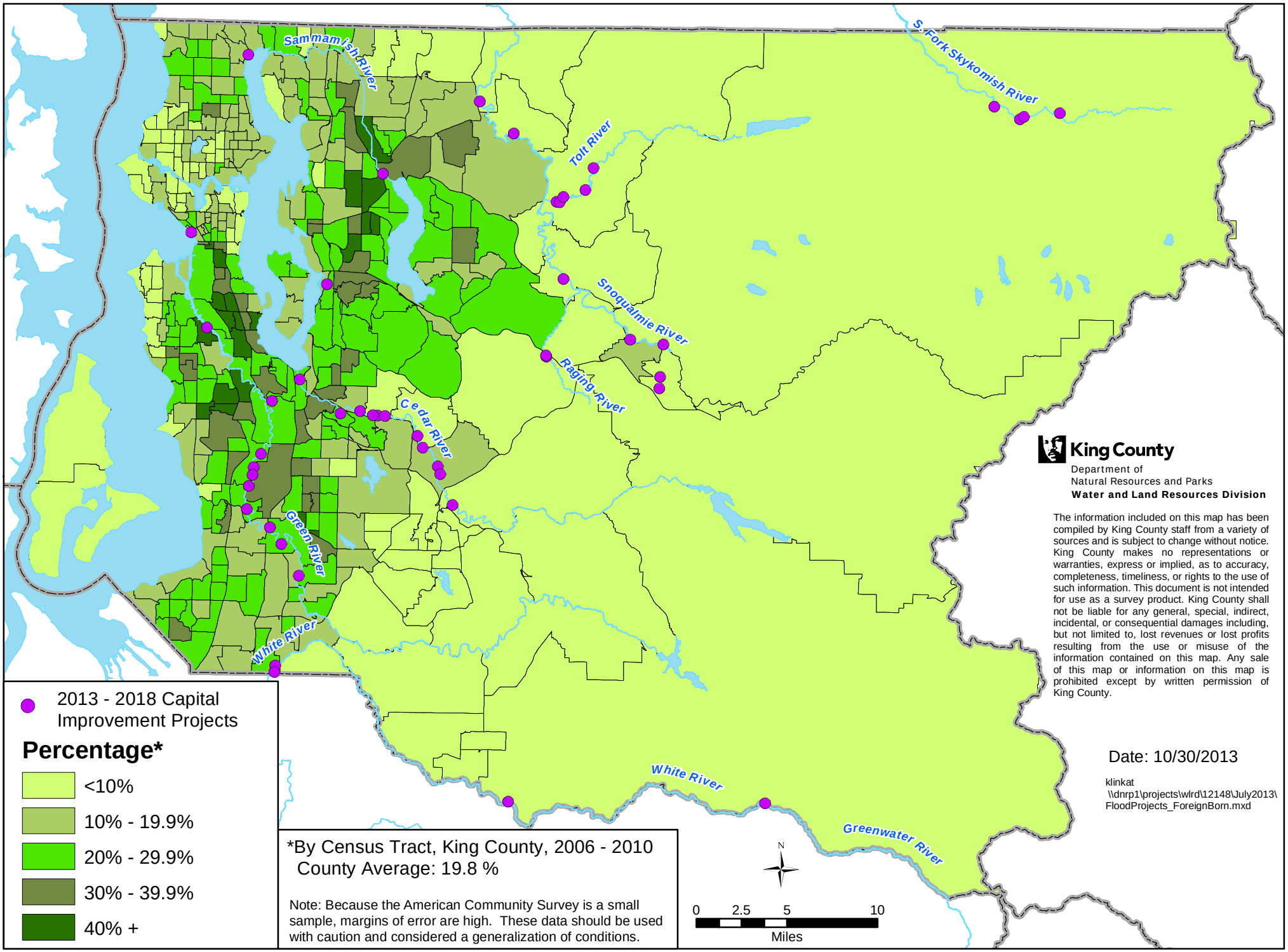Flood Projects and Percent Foreign Born