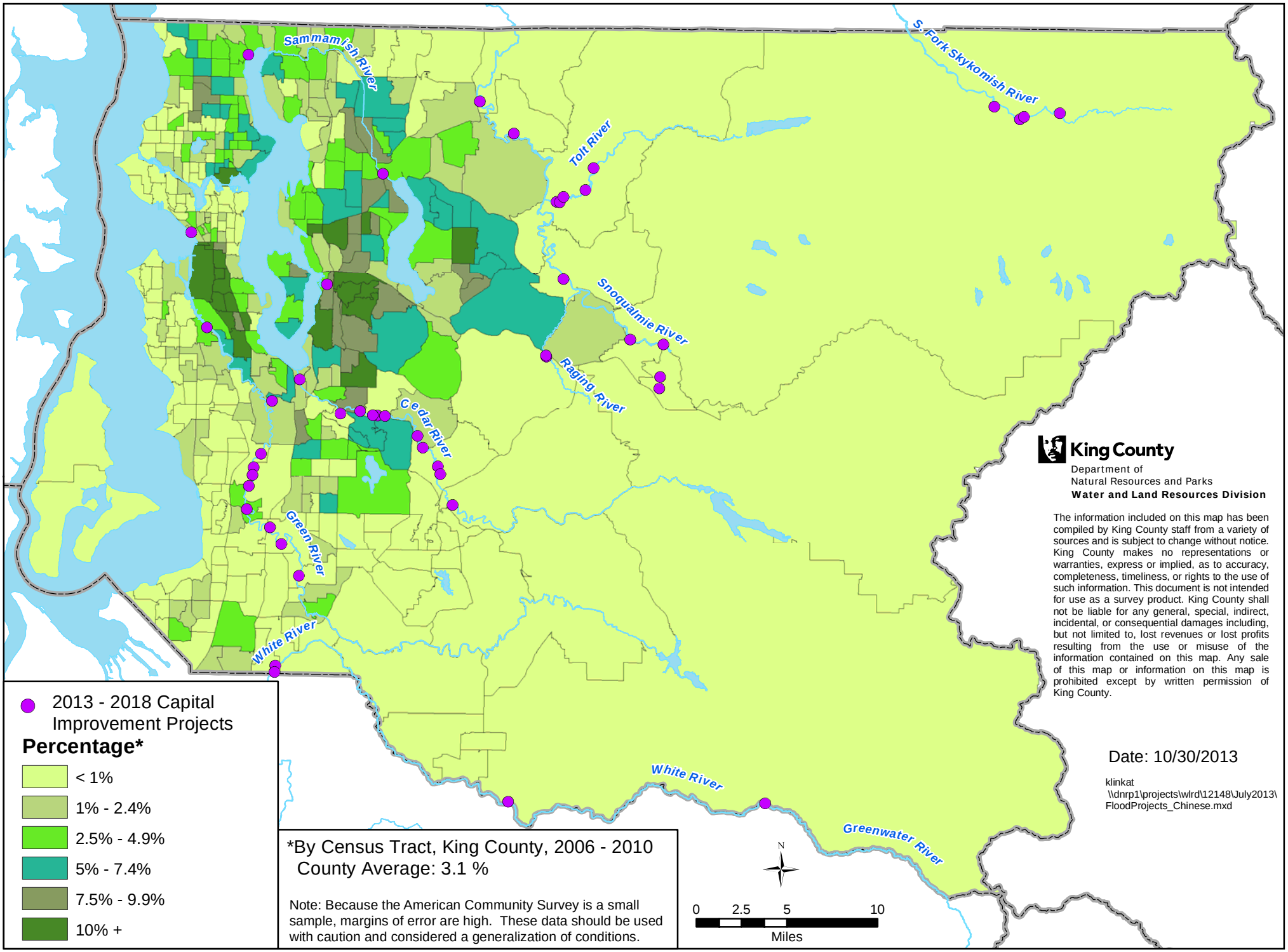# Flood Projects and Percent Who Speak Chinese