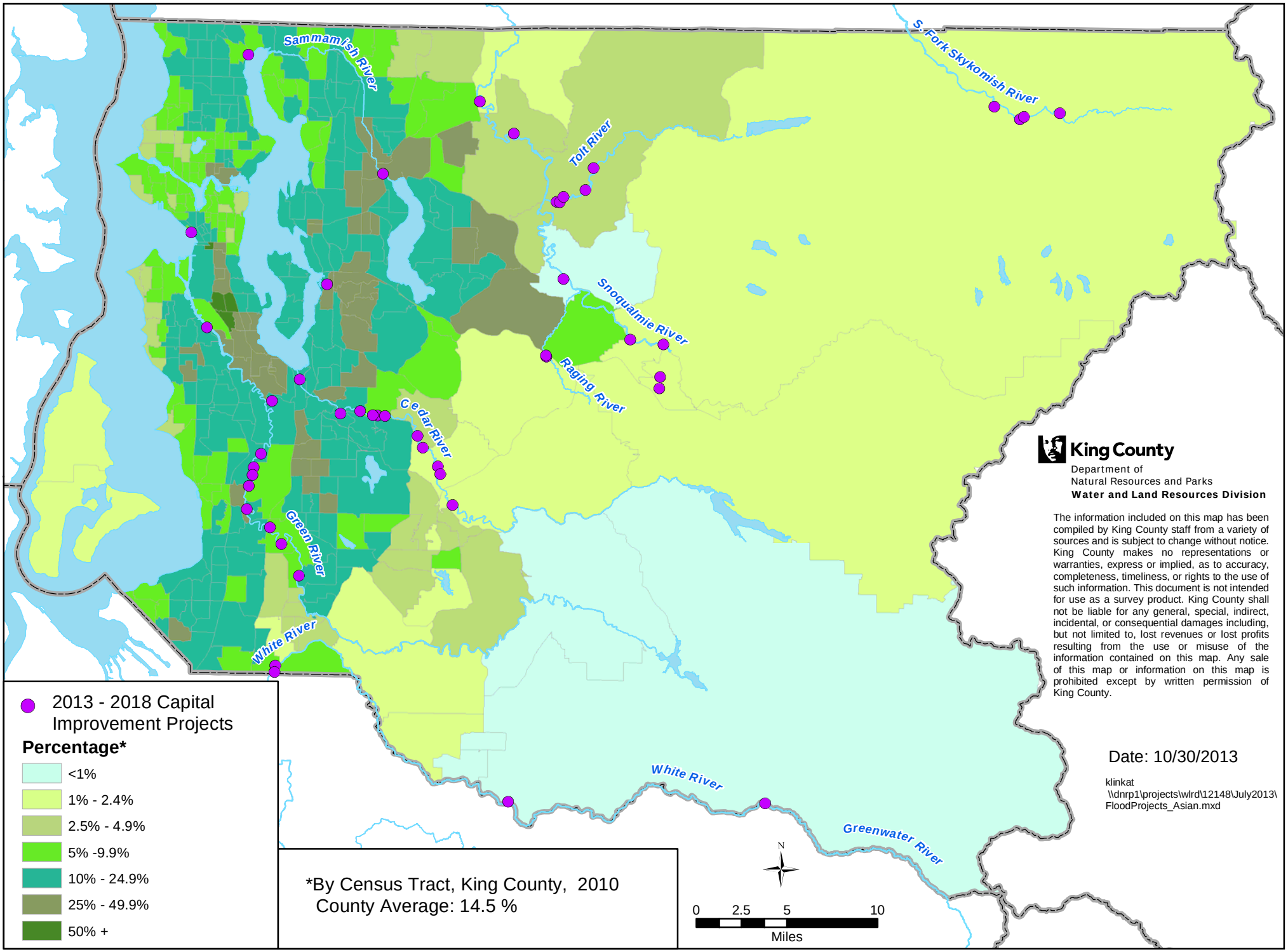Flood Projects and Percent Asian, Not Hispanic or Latino