

SOOS CREEK Water & Sewer DISTRICT

King County Wastewater Treatment Division's
Decennial Flow Monitoring (DFM) Project: 2009-2011
DFM Meter Locations
(February 2010)

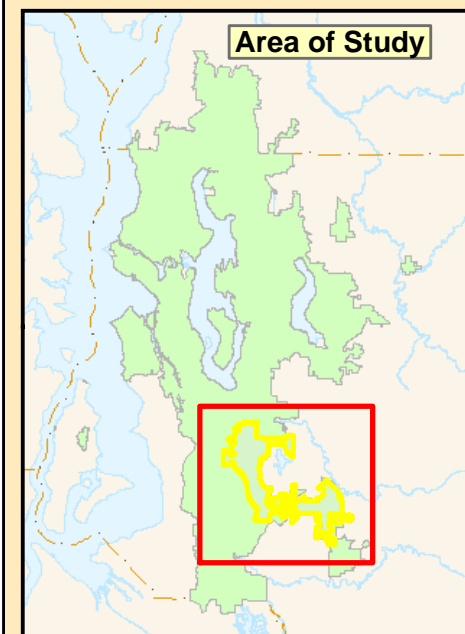

For questions or changes:
Maryann Petrocelli
Community Relations
King County
Wastewater Treatment Division
(206) 263-7321
Maryann.Petrocelli@kingcounty.gov



Decennial Flow Monitoring Meter Data Table

For updates, questions or comments on the data contained within this table or any of the DFM maps, contact Crystal Murphy at crystal.murphy@kingcounty.gov or 206.263.7142

PG #	Meter_ID	MH_REF	ADDRESS	START	END_	CURRENT_	DIAMETER	DEPTH	Meter_Type	UP_MH	LocOwner	CityJur	SwrDistrct
3	BLACK003	RE*BLKDIA.03	Intersection of 185th PL SE & SE Timberlane Blvd.	7/28/09		Y	15	4	ADS	RE*BLKDIA.04	KING COUNTY	COVINGTON	SOOS CREEK SD
2	CLARK555	RE*CLARK.555	25427 144th Ave SE	7/28/09		Y	21	15	ADS	RE*CLARK.557	KING COUNTY	KENT	SOOS CREEK SD
1	NSOOS384	RE*NSOOS.384	West of 12600 SE 192nd St	7/28/09		Y	20.87	12	SIGMA	RE*NSOOS.383	KING COUNTY	RENTON	SOOS CREEK SD
4	SOO001		255ft S. of SE 268th & 225TH AVE SE	8/03/09		Y	12		SIGMA		SOOS CREEK WSD	MAPLE VALLEY	SOOS CREEK SD
1	SOO011		200ft N of SE 192ND ST & 134TH AVE SE	7/28/09		Y	7.75		SIGMA		SOOS CREEK WSD	Unincorporated King County	SOOS CREEK SD
4	SOO017		21919 SE 239th St.	8/24/09		Y	21	13.5	SIGMA		SOOS CREEK WSD	MAPLE VALLEY	SOOS CREEK SD
4	SOO018		Witte Road and 251st PL. (In Grass)	8/3/09		Y	21	14.6	SIGMA		SOOS CREEK WSD	MAPLE VALLEY	SOOS CREEK SD
3	SOO046		18219 SE 262nd Ave.	8/04/09		Y	10	10	SIGMA		SOOS CREEK WSD	COVINGTON	SOOS CREEK SD
1	SOO051		12463 SE 198th Pl.	8/04/09		Y	15	16	SIGMA		SOOS CREEK WSD	Unincorporated King County	SOOS CREEK SD
4	SOO054		21836 254th	7/28/09		Y	15	12.5	SIGMA		SOOS CREEK WSD	MAPLE VALLEY	SOOS CREEK SD
3	SOO055	RE*BLKDIA.01	Timberlane Blvd. and 185th SE	7/28/09		Y	10	12	SIGMA			COVINGTON	SOOS CREEK SD
1	SOOS62		E. of 116th on SE 196th St	8/06/09		Y	14.5	15	SIGMA		SOOS CREEK WSD	Unincorporated King County	SOOS CREEK SD
1	SOOS67		164th St SE & 126th Ave SE	8/06/09		Y	14	10	MMI		SOOS CREEK WSD	RENTON	SOOS CREEK SD
3	SOOS73		185th PL SE & SE Timberlane Blvd	8/04/09		Y	15	10	SIGMA		SOOS CREEK WSD	COVINGTON	SOOS CREEK SD
2	SoosCreekPS14	SCWSD PS14	SE 256 ST/SE 170TH PL	7/28/09		Y			ADS		SOOS CREEK WSD	COVINGTON	SOOS CREEK SD
4	SoosCrk15B		SE Wax Rd/215th AVE SE	7/28/09		Y	23		ADS		SOOS CREEK WSD	MAPLE VALLEY	SOOS CREEK SD
2	SOOSLS_10B		SE 256th ST, East of 144th Ave SE, South side of ro	7/28/09		Y			Telog		KENT	KENT	SOOS CREEK SD
3	SOOSLS_11	SCWSD LS15B	SE 262nd PL/184th AVE SE	7/28/09		Y			Telog		COVINGTON	COVINGTON	SOOS CREEK SD
2	SOOSLS_14	SCWSD LS14	SE 256 ST/SE 170TH PL	7/28/09		Y	8	12	Telog		SOOS CREEK WSD	COVINGTON	SOOS CREEK SD
4	SOOSLS_15B		SE Wax Rd/215th AVE SE, In Wet Well	7/28/09		Y	24		Telog		MAPLE VALLEY	MAPLE VALLEY	SOOS CREEK SD

