

RENTON PUBLIC WORKS

**King County Wastewater Treatment Division's
Decennial Flow Monitoring (DFM) Project: 2009-2011
DFM Meter Locations
(February 2010)**

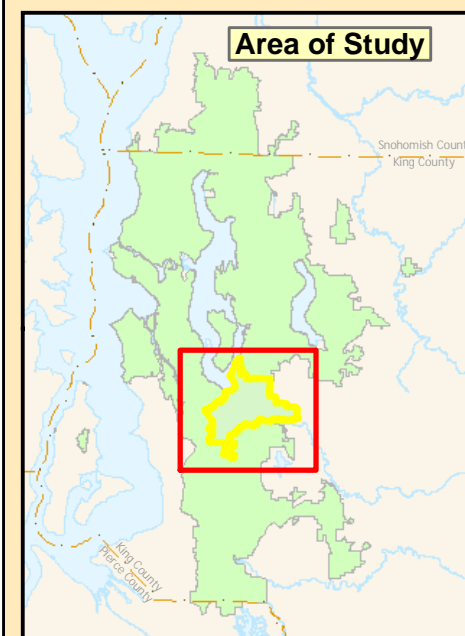

For questions or changes:
Maryann Petrocelli
Community Relations
King County
Wastewater Treatment Division
(206) 263-7321
Maryann.Petrocelli@kingcounty.gov

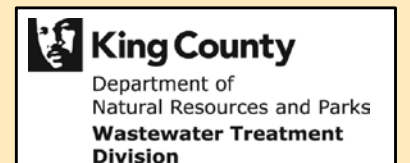

Decennial Flow Monitoring Meter Data Table

For updates, questions or comments on the data contained within this table or any of the DFM maps, contact Crystal Murphy at crystal.murphy@kingcounty.gov or 206.263.7142

PG #	Meter_ID	MH_REF	ADDRESS	START	CURRENT_	DIAMETER	DEPTH	Meter_Type	UP_MH	LocOwner	CityJur	SwrDistrct
3	CEDAR02A	RE*CEDAR1.R10-02A	817 N 3rd St	7/28/09	Y	42	12	ADS	RE*CEDAR1.R10-03A	KING COUNTY	RENTON	RENTON PW
4	SRENT002	RE*SRENTON.R18-02	Sw 43rd ST, E of Oaksdale Ave	8/21/09	Y	36	15	SIGMA	RE*SRENTON.R18-03	KING COUNTY	RENTON	RENTON PW
5	SINT001	RE*SINT.R18-01	Across from 1301 SW 16th ST	7/28/09	Y	90	20	ADS	RE*SINT.R18-02	KING COUNTY	RENTON	RENTON PW
1	TUK015	RE*TUK.R18-15	E. of Stranders BLVD & West Valley over train tracks	10/21/09	Y	36	18	SIGMA	RE*TUK.R18-16	KING COUNTY	TUKWILLA	RENTON PW
1	RENT65		Royal Hill Dr	8/12/09	Y	21	10	SIGMA		RENTON PW	RENTON	RENTON PW
4	RNT025		@ Intersection of SE 5th PL & Pierce Ave SE	8/07/09	Y	12		SIGMA		RENTON PW	RENTON	RENTON PW
3	RNT017		N 3rd St (In Burger King Dr Thru)	8/12/09	Y	15	10	SIGMA		RENTON PW	RENTON	RENTON PW
6	RNT047		@ intersection of Factory Ave N & a Private RD	8/10/09	Y	23	10	SIGMA		RENTON PW	RENTON	RENTON PW
2	RNT023		2500 L. Washingotn Blvd.	8/10/09	Y	10	10	SIGMA		RENTON PW	RENTON	RENTON PW
4	RNT030A		1601 N *th St.	8/11/09	Y	21	9	SIGMA		RENTON PW	RENTON	RENTON PW
5	RNT041		3602 Lake Washington Blvd, Renton	8/10/09	Y	8.25	17	SIGMA		RENTON PW	RENTON	RENTON PW
3	RNT043		3407 NE 2nd St.	7/30/09	Y	8		SIGMA		RENTON PW	RENTON	RENTON PW
3	RNT035		4044 Sunset Blvd NE	8/12/09	Y	18	15	SIGMA		RENTON PW	RENTON	RENTON PW
2	RNT052		Houser Way N. South of NE Park Dr.	7/30/09	Y	8	13	SIGMA		RENTON SA	RENTON	RENTON PW
1	SOO021	RE*SRENTON.R18-28	98th Ave S. and S. 178th St.	7/28/09	Y	17.82		ADS	RE*SRENTON.R18-29	KING COUNTY	RENTON	RENTON PW
1	SOO003		1808 Kirkland Ave.	8/11/09	Y	24	24.5	SIGMA		RENTON PW	RENTON	RENTON PW
1	RNT055		Elliot Bridge	8/12/09	Y	17.5	5	SIGMA		RENTON PW	Unincorporated King County	RENTON PW
4	RNT040		Intersection of 38th St N and Lake Washington Blvd	8/26/09	Y	12	18	SIGMA		RENTON PW	RENTON	RENTON PW
5	RNT042		4108 Jones Ave	8/10/09	Y	18	10	SIGMA		RENTON PW	RENTON	RENTON PW
3	RNT030B		678 Sunset Blvd	8/11/09	Y	17.5	9	SIGMA		RENTON PW	RENTON	RENTON PW
2	CEDAR039	RE*CEDAR3.R10-39	4050 Hwy 169 (Renton/Maple Valley Rd)	8/07/09	Y	35.75	20	SIGMA	RE*CEDAR3.R10-40	KING COUNTY	RENTON	RENTON PW
4	ESI4024	RE*ESI4.RO2-24	50 feet North of driveway to Quendall Log Yard on Lake	11/04/09	Y	84	15	MMI	RE*ESI4.RO2-25	KING COUNTY	RENTON	RENTON PW
5	ESI4MH25A	RE*ESI4.RO2-25	Lake Washington Blvd	7/28/09	Y	24	4	MMI	RE*SMERCER.SMERCEROF	KING COUNTY	RENTON	RENTON PW
5	RNT019		East of Intersection of Oaksdale and 27th St.	7/23/09	Y	12		SIGMA		RENTON PW	RENTON	RENTON PW
6	RNT028		1120 SW 15th St.	7/23/09	Y	23		SIGMA		RENTON PW	RENTON	RENTON PW
6	ESI1006	RE*ESI.R01-06	Parking Lot of Kia Dealership	7/28/09	Y	120		MMI	RE*ESI.R01-07	KING COUNTY	RENTON	RENTON PW
6	RNT045		Rainier Ave and S. Grady Way	7/22/09	Y	18	13	SIGMA		RENTON PW	RENTON	RENTON PW

