

**PLEASE NOTE:**

1. These projects have not been prioritized or ranked. Numbering is for ease of identification only.
2. Numbers refer to table of potential projects for this subarea.
3. Not all projects are shown on the maps. Only projects that are currently located at specific sites are mapped.

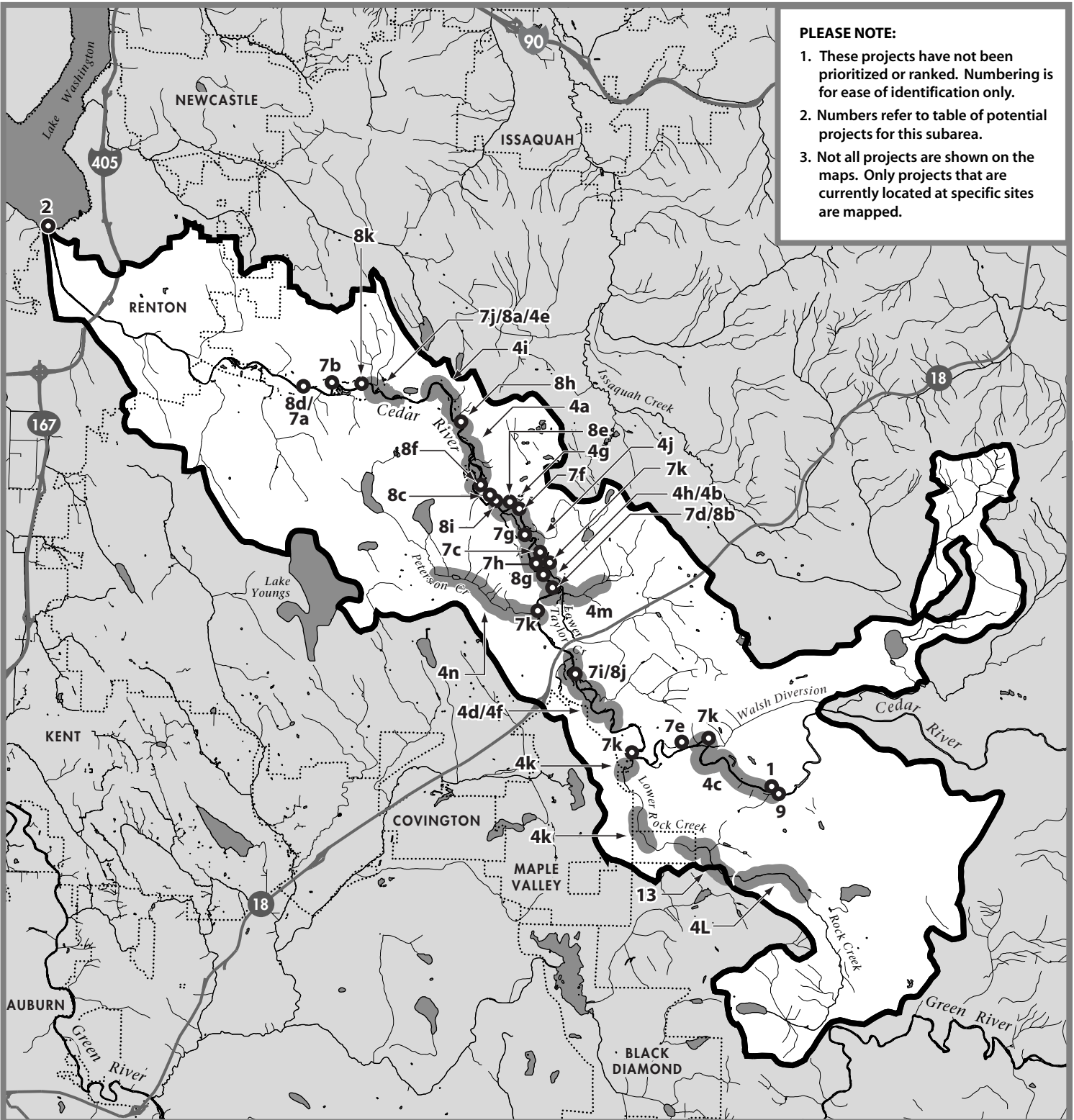

- 1 ● Project Site & No.
- 1 ■ Project Area & No.
- ~ Stream
- Major Road
- - - City Boundary
- Lake
- ▭ Cedar River Subarea-Lower

**Data Sources:**

King County standard datasets:  
Wtrbdy, Wtrcrs, Drnbsn, Kcsnstr.  
Cities: WLRNT6/WLRGIS/city3co.  
Project locations:  
WLRNT6/Vol2/work/020591/.

**Map designed/produced by:**

The DNRP GIS Unit and the WLR  
Visual Communications & Web Unit,  
July 2002.

**File Name:**  
0208 W8NTAA-CedarLow.ai  
WGC, MD, LP

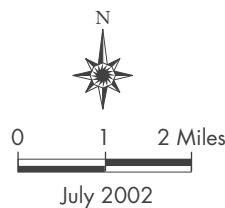

**King County**  
Department of  
Natural Resources & Parks  
Water & Land Resources Division

**Map 9A**

**CEDAR RIVER  
SUBAREA-LOWER**

Lake Washington/Cedar/  
Sammamish Watershed  
Near-Term Action Agenda