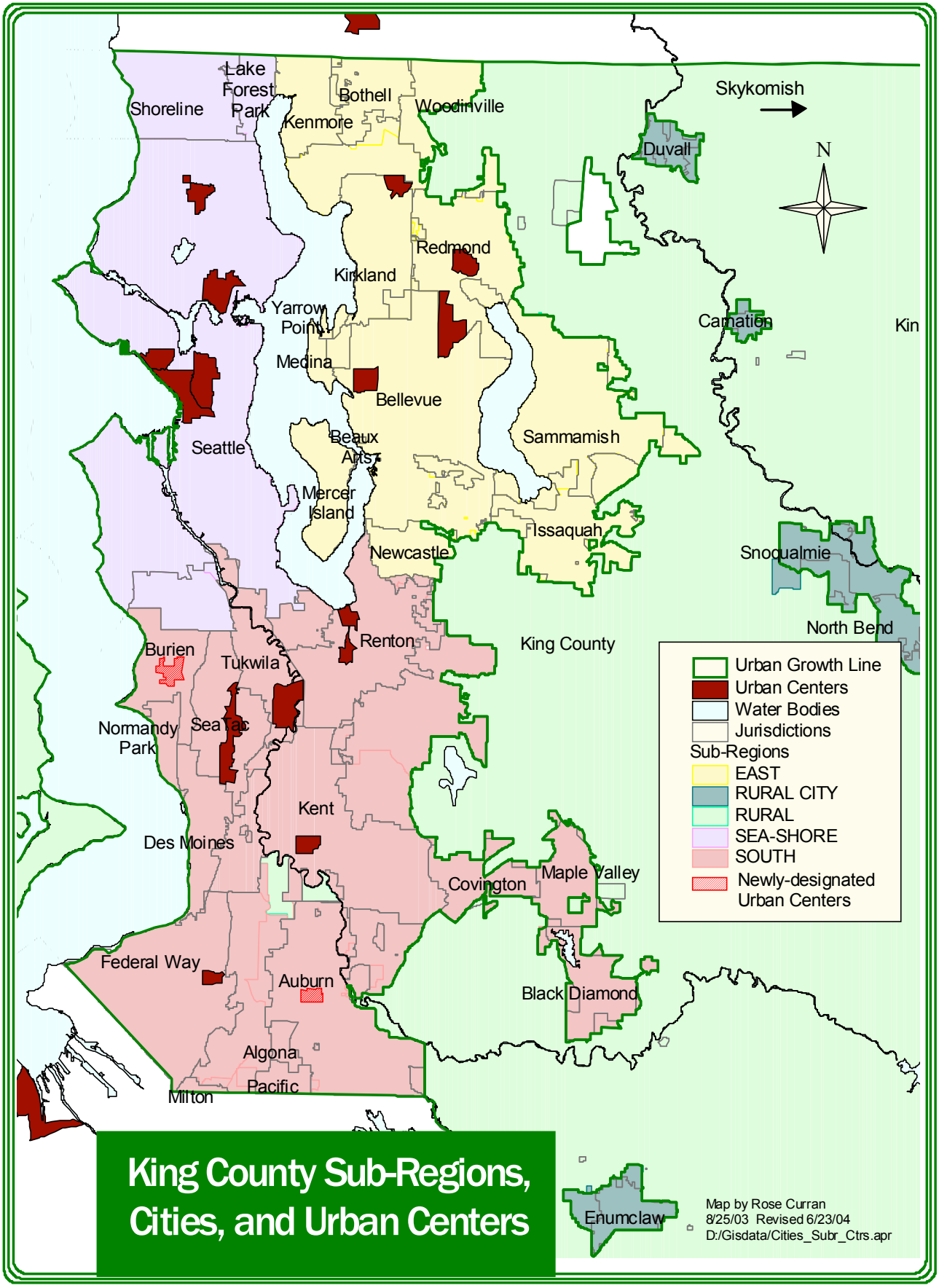

King County Sub-Regions, Cities, and Urban Centers