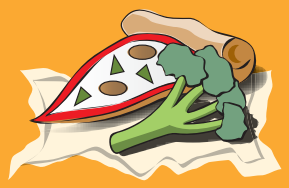

Recycle More.

It's Easy to Do.

Take the ick out of collecting food scraps and food soiled paper with special pricing on BioBag compostable bags and kitchen containers

August 1 through August 31

The first step in recycling food scraps and food-soiled paper at home is to choose a kitchen collection container that is right for you. This could be as simple as using a paper bag or a large plastic yogurt container, or choosing one of the many container styles available for purchase at local retailers.

From August 1 to August 31, King County is partnering with Bartell Drugs and BioBag to offer special discounts on the BioBag Max Air bucket, and boxes of BioBag compostable bags to line the bucket. Visit http://bartelldrugs.com/store-locator to find a location near you.

The featured kitchen container during the discount period is the BioBag Max Air bucket with a special design that allows ventilation on all sides. Put it on your countertop or hang the bucket inside the door of your kitchen sink cabinet.

To use the bucket:

1. Line it with a BioBag compostable bag
2. Fill it up with fruit and veggie trimmings, meat scraps, bones, plate scrapings, egg shells and dirty paper towels
3. Pull out the full bag and toss it into your curbside yard waste cart

Empty your container every few days to keep odors away.

To learn more about food scrap recycling and find a retail location near you, visit recyclefood.com.

Recycle More. It's Easy To Do!

King County

BARTELL DRUGS
Washington's Own Drugstores

BioBag