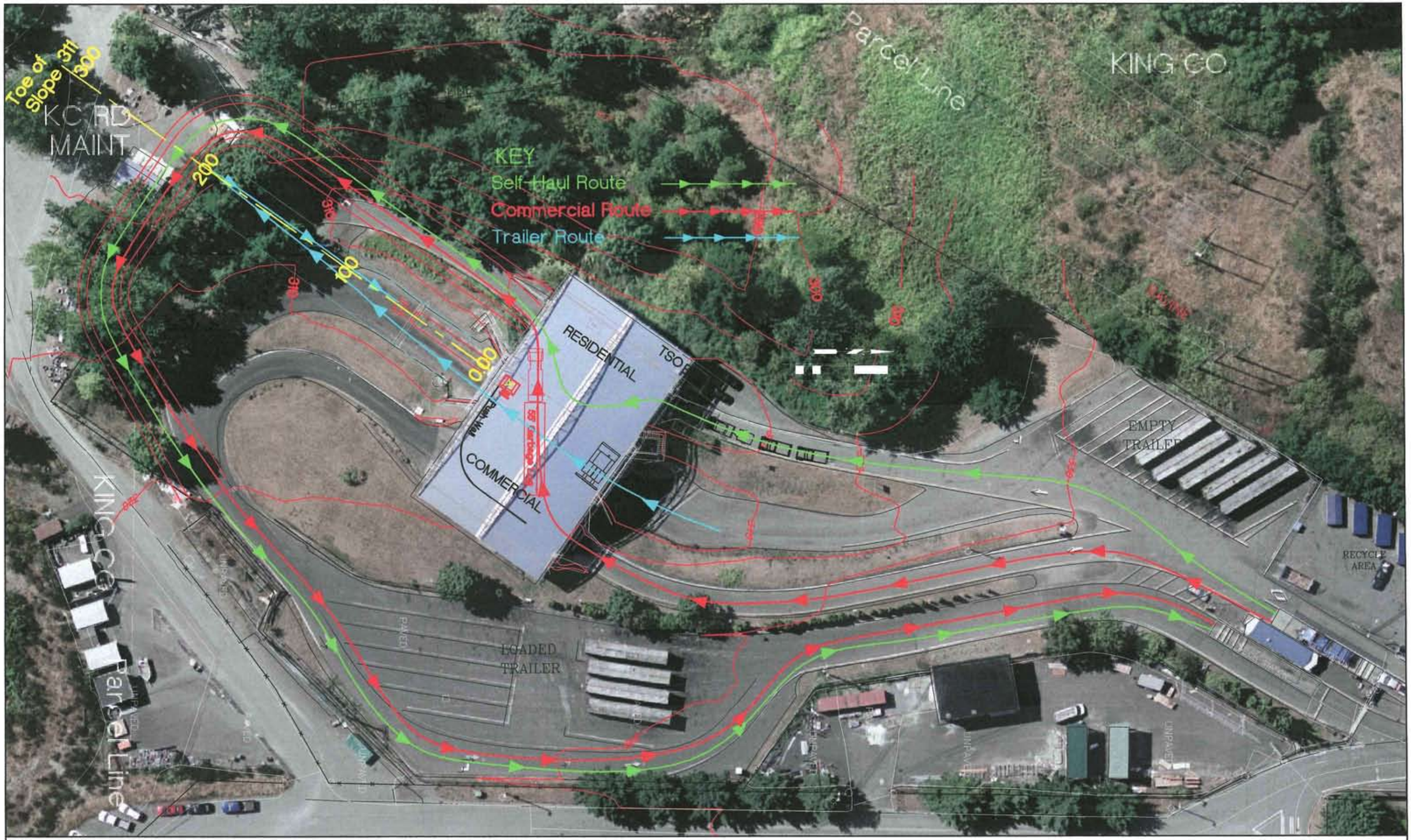

Renton Transfer Station