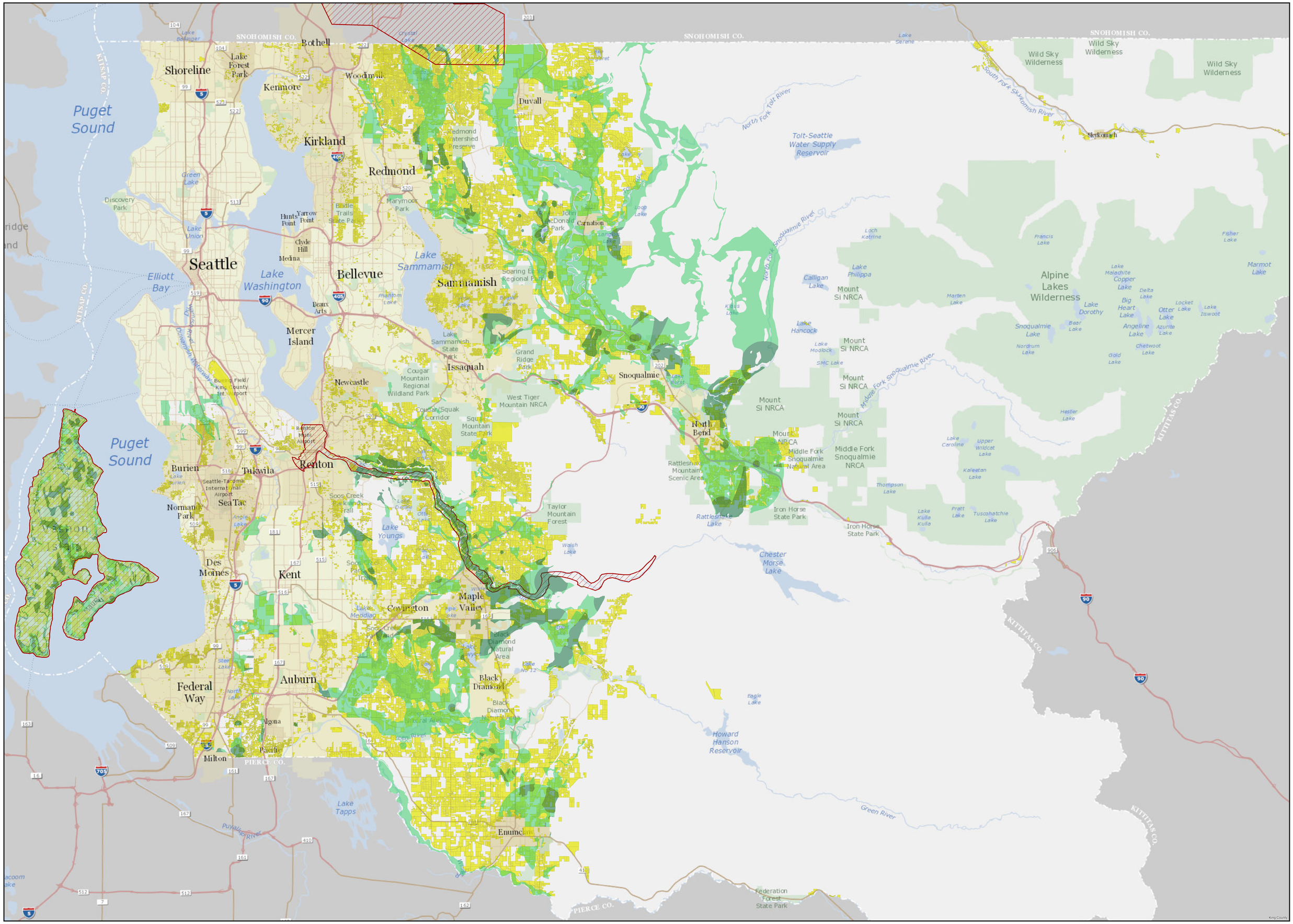

Critical aquifer recharge areas

- Highly susceptible to groundwater contamination
- Medium susceptibility to groundwater contamination
- Low susceptibility to groundwater contamination
- Sole source acquifer
- Septic Systems

Septic Systems
Critical Recharge Areas and Sole Source Aquifers

May, 2016

King County GIS Center

N

4 Miles

The information included on this map has been compiled by King County staff from a variety of sources and is subject to change without notice.
King County makes no representations or warranties, express or implied, as to accuracy, completeness, timeliness, or rights to the use of such information. This document is not intended for use as a land survey product. King County shall not be liable for any general, special, indirect, incidental, or consequential damages including, but not limited to, lost revenues or lost profits resulting from the use of or reliance upon the information in this map. Any sale of this map or information on this map is prohibited except by written permission of King County.

Projects fs/gis/client_services/Public/Health/Maps_Envirolab/projects/CriticalRechargeSSA_OSS.mxd TC