Map Legend *(map on reverse)*

Trailheads

- hiking, mountain biking
- hiking, horseback riding, mountain biking

Trails

- maintained
- forest maintenance road
- 0.24 approximate distance in miles between trail junctions

Facilities

- parking area
- picnic shelter

Publicly owned land

- King County park land

Other basemap features

- unincorporated King County
- wetland
- local street
- gate
- elevation contour (interval = 50 ft.)

July 2015

Map created by the King County Parks and Recreation Division and the King County GIS Center: www.kingcounty.gov/gis.

Printed on recycled paper.

©2009, 2015 King County, Washington.

The information included on this map has been compiled by King County staff from a variety of sources and is subject to change without notice. King County makes no representations or warranties, express or implied, as to accuracy, completeness, timeliness, or rights to the use of such information. This document is not intended for use as a survey product. King County shall not be liable for any general, special, indirect, incidental, or consequential damages including, but not limited to, lost revenues or lost profits resulting from the use or misuse of the information contained on this map. Any sale of this map or information on this map is prohibited except by written permission of King County.

Island Center Forest

Island Center Forest features various forest stands, meadows, and the Mukai Pond and Meadowlake Pond wetlands, and it is home to the headwaters of Judd Creek. Island Center Forest provides habitat for a variety of wildlife, including more than 70 bird species. There are more than nine miles of trails for hikers, equestrians and mountain bikers. The wetlands are popular for bird watching and wildlife photography.

Area

435 acres

Trail Length

10 miles

Uses

Hiking, horseback riding, mountain biking, wildlife viewing and photography.

Access

Island Center Forest is just southwest of the business center of Vashon Island. The best access to Island Center Forest is off the **Vashon Highway**. Head west onto SW 188th Street to access a new parking lot at the end of 188th that can accommodate horse trailers.

Head west on **SW Cemetery Road** and then north on **115th Avenue SW** to access another parking area that is limited to cars and trucks.

Parking is very limited on **115th Avenue SW** off of **SW Bank Road**.

You can also access the trails just north of the transfer station on the **Westside Highway**.

***King County's Parks and Recreation Division** manages 25,000 acres of parks and natural lands, and provides over 300 miles of trails with year-round accessibility for hiking, mountain biking, trail running and horseback riding. Each trail offers a unique opportunity to walk, run or ride through the quiet beauty of our region's rich natural heritage.*

This information is available
in alternative formats upon request.
Please call 206-477-4527
or 1-800-325-6165.
Washington Relay Service: 1-800-833-6388.

For information about King County Parks,
please call 206-477-4527.

Visit King County Parks on the Internet at
www.kingcounty.gov/parks.

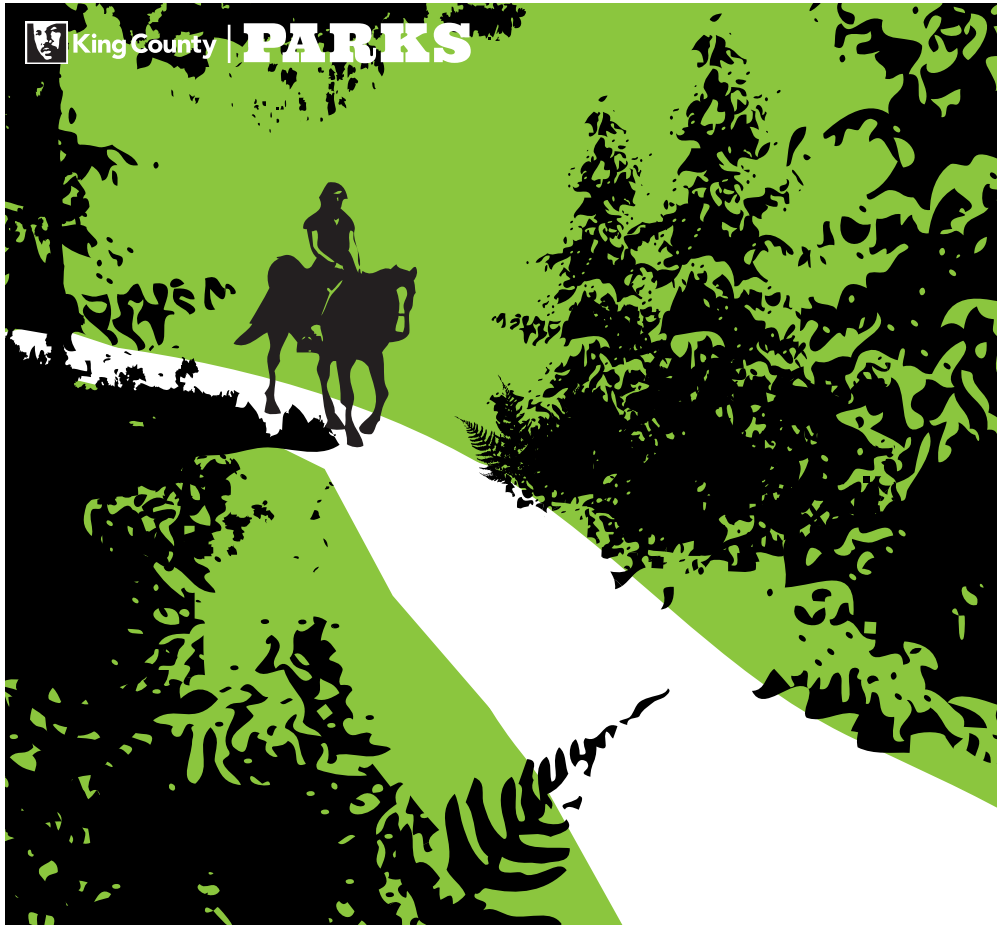

ISLAND CENTER FOREST

Located in the center of Vashon Island, Island Center Forest is a 435-acre working forest and nature preserve that is managed to demonstrate sustainable forest management while protecting and restoring the health of the site's habitat. The property is owned and managed by King County Parks in collaboration with community partners who make up the Friends of Island Center Forest, a diverse group that includes the Vashon-Maury Island Land Trust, Vashon Forest Stewards, Vashon–Maury Island Audubon, equestrians and outdoor enthusiasts, among many other community members.

Want the map on your phone? Text **KING ISLAND** to 468311
*Message & Data Rates May Apply

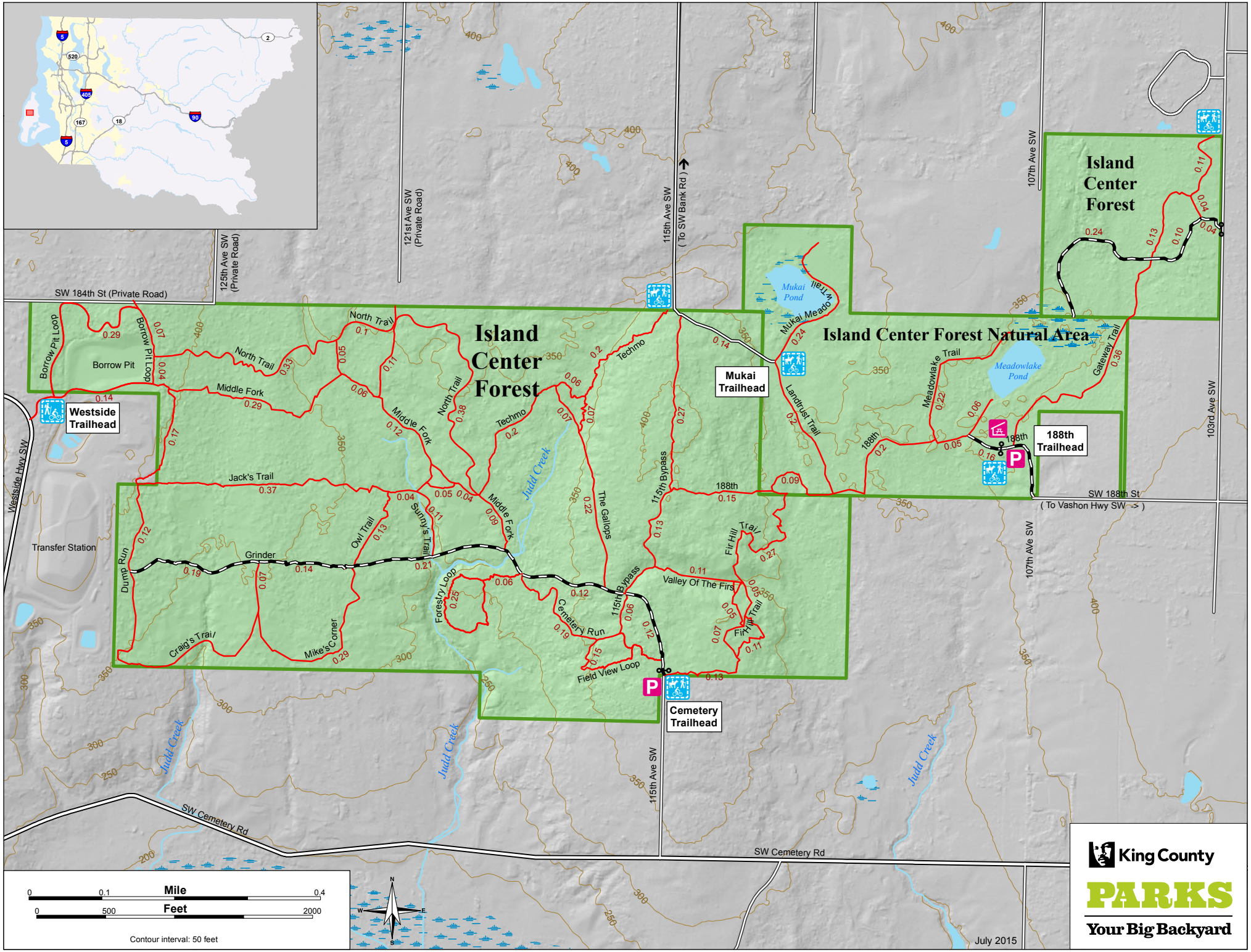
Island Center Forest
Island Center Forest Natural Area
Mukai Trailhead
Westside Trailhead
188th Trailhead
Cemetery Trailhead
Borrow Pit
Transfer Station
SW 184th St (Private Road)
125th Ave SW (Private Road)
121st Ave SW (Private Road)
115th Ave SW
(To SW Bank Rd)
107th Ave SW
103rd Ave SW
Westside Hwy SW
SW 188th St
(To Vashon Hwy SW ->)
SW Cemetery Rd
Mukai Pond
Mukai Meadow Trail
Meadowlake Pond
Meadowlake Trail
Gateway Trail
Landhurst Trail
North Trail
Middle Fork
Jack's Trail
Grinder
Dump Run
Craig's Trail
Mike's Corner
Owl Trail
Sunny's Trail
Forestry Loop
Judd Creek
Techmo
The Gallops
115th Bypass
188th
Fir Hill Trail
Valley Of The Firs
Cemetery Run
Field View Loop
Borrow Pit Loop
Mile
Feet
Contour interval: 50 feet
July 2015
King County
PARKS
Your Big Backyard