Proposed Fall City Parks District
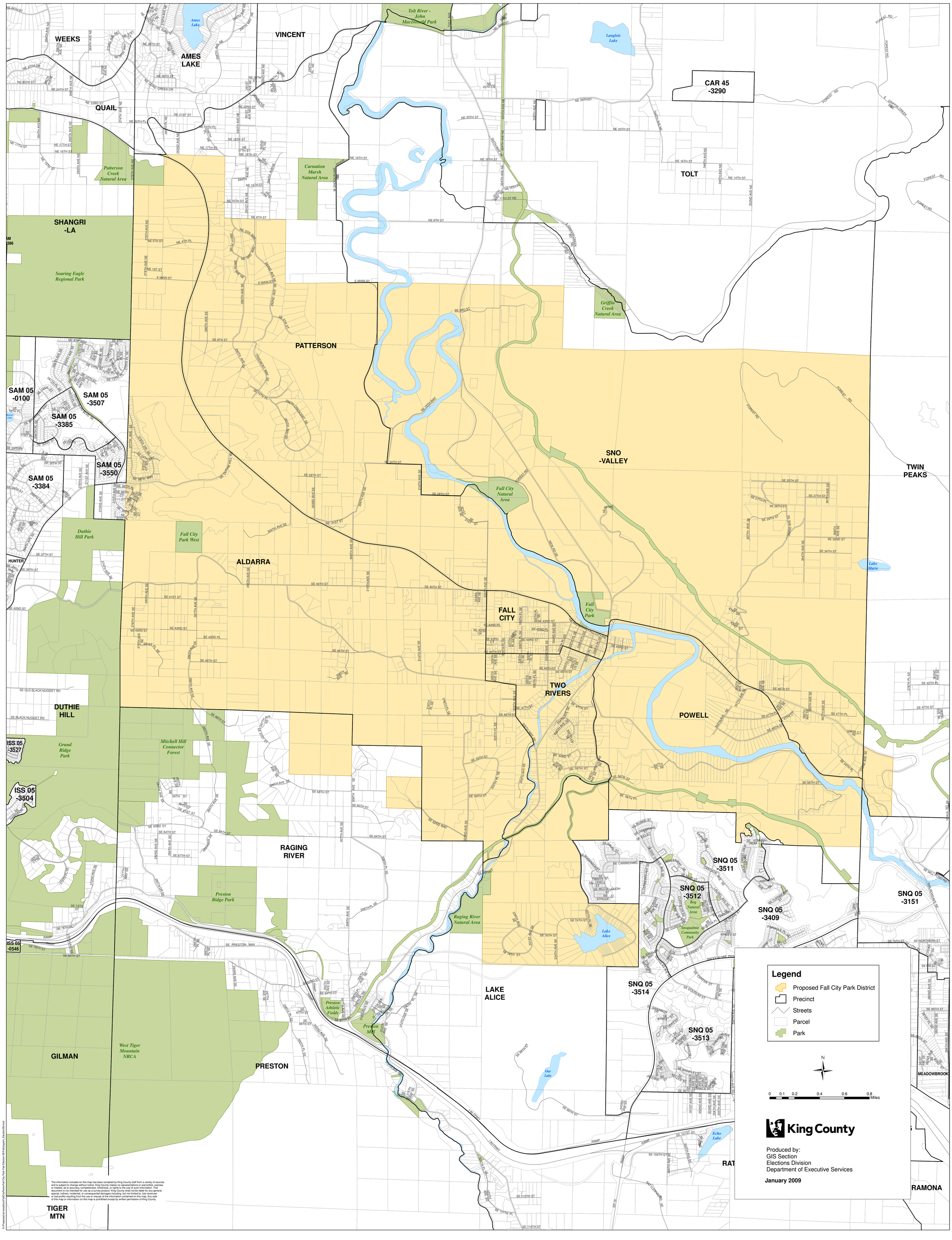
Special Election February 3, 2009