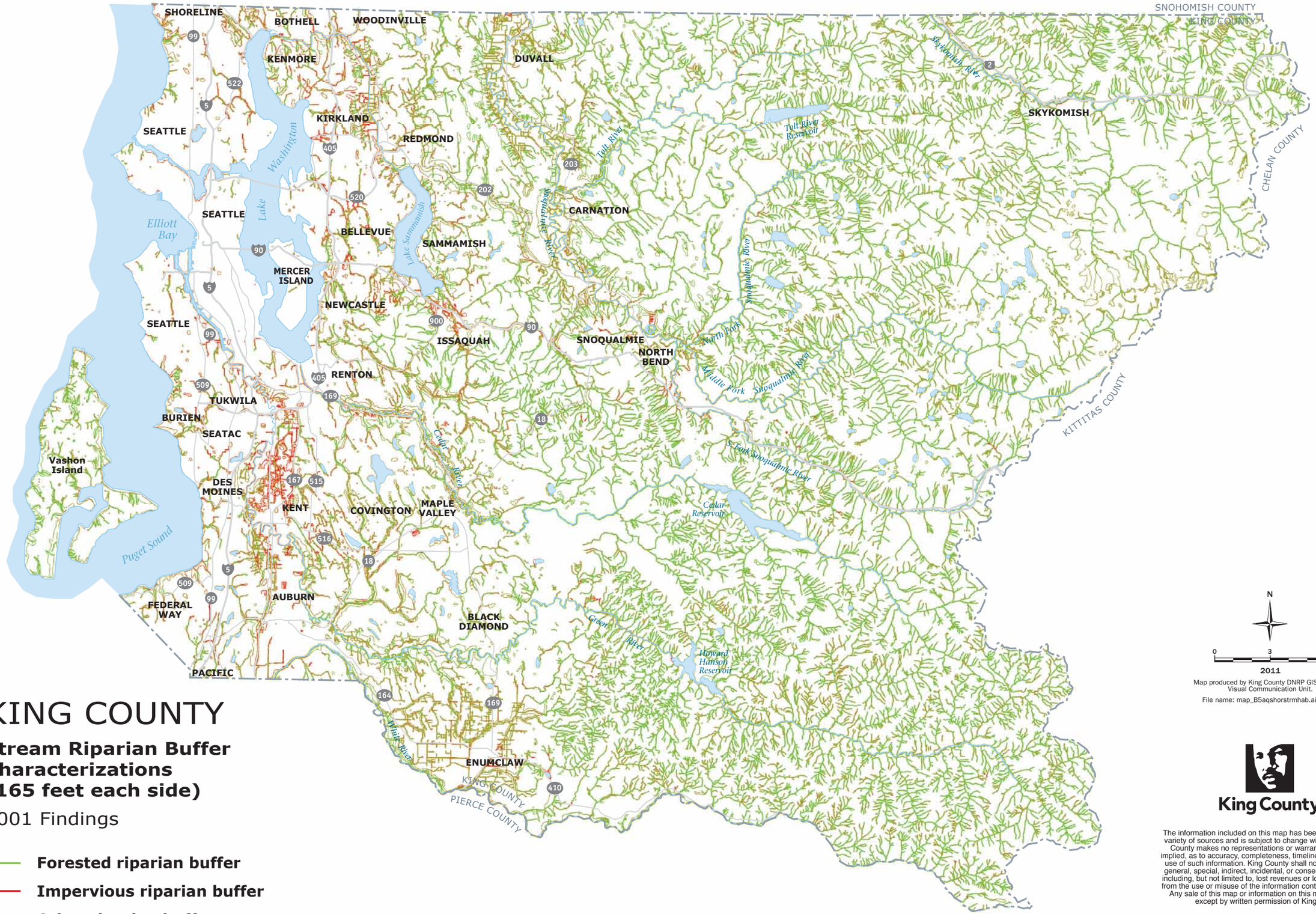

KING COUNTY

Stream Riparian Buffer Characterizations (165 feet each side)

2001 Findings

- Forested riparian buffer
- Impervious riparian buffer
- Other riparian buffer

N

0 3 6 Miles

2011

Map produced by King County DNRP GIS and WLR Visual Communication Unit.

File name: map_B5aqshorstrmhab.ai wgab

King County

The information included on this map has been compiled from a variety of sources and is subject to change without notice. King County makes no representations or warranties, express or implied, as to accuracy, completeness, timeliness, or rights to the use of such information. King County shall not be liable for any general, special, indirect, incidental, or consequential damages including, but not limited to, lost revenues or lost profits resulting from the use or misuse of the information contained on this map. Any sale of this map or information on this map is prohibited except by written permission of King County.