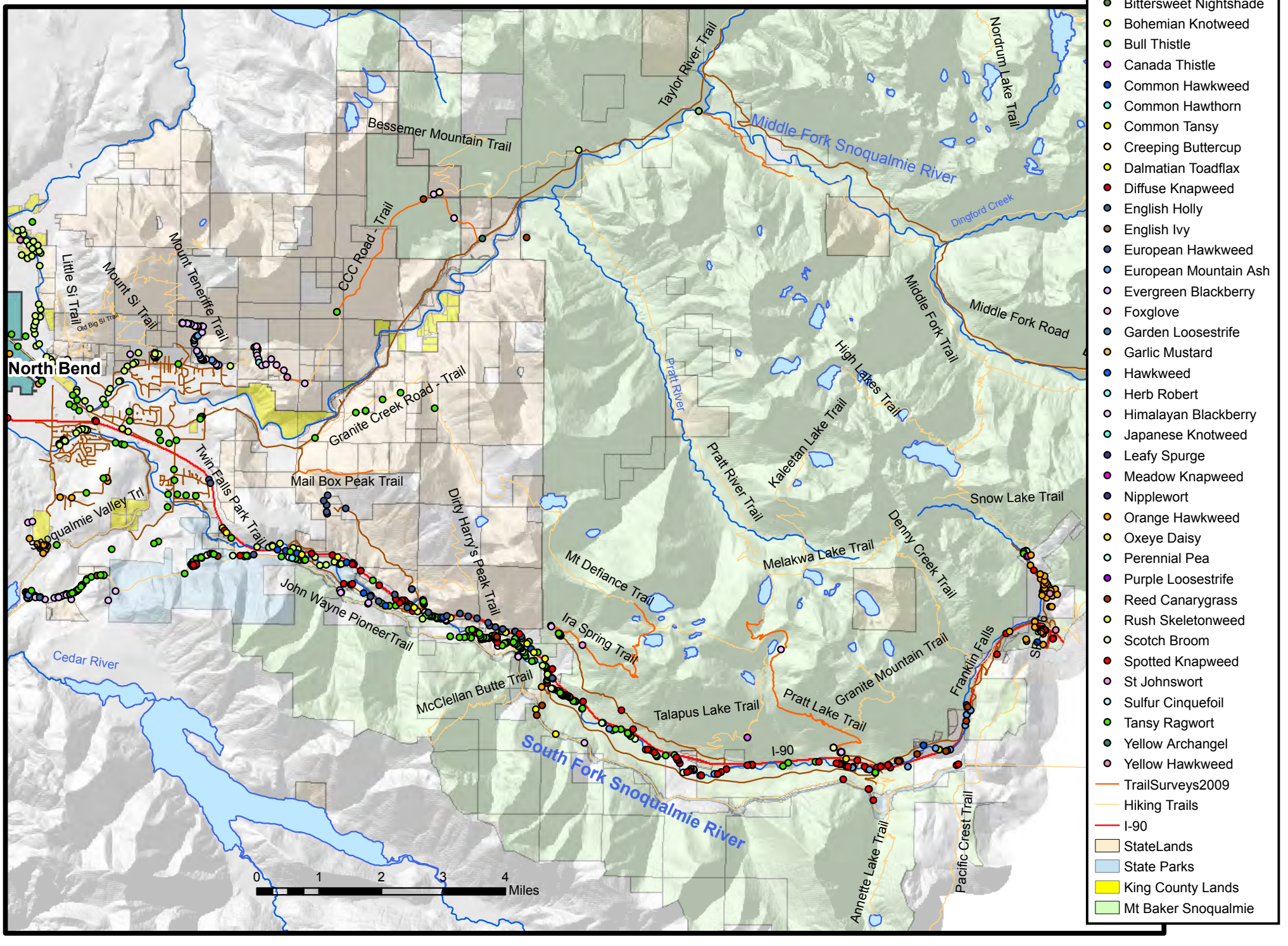Invasive Plant and Noxious Weed Surveys 2009
South and Middle Forks Snoqualmie River