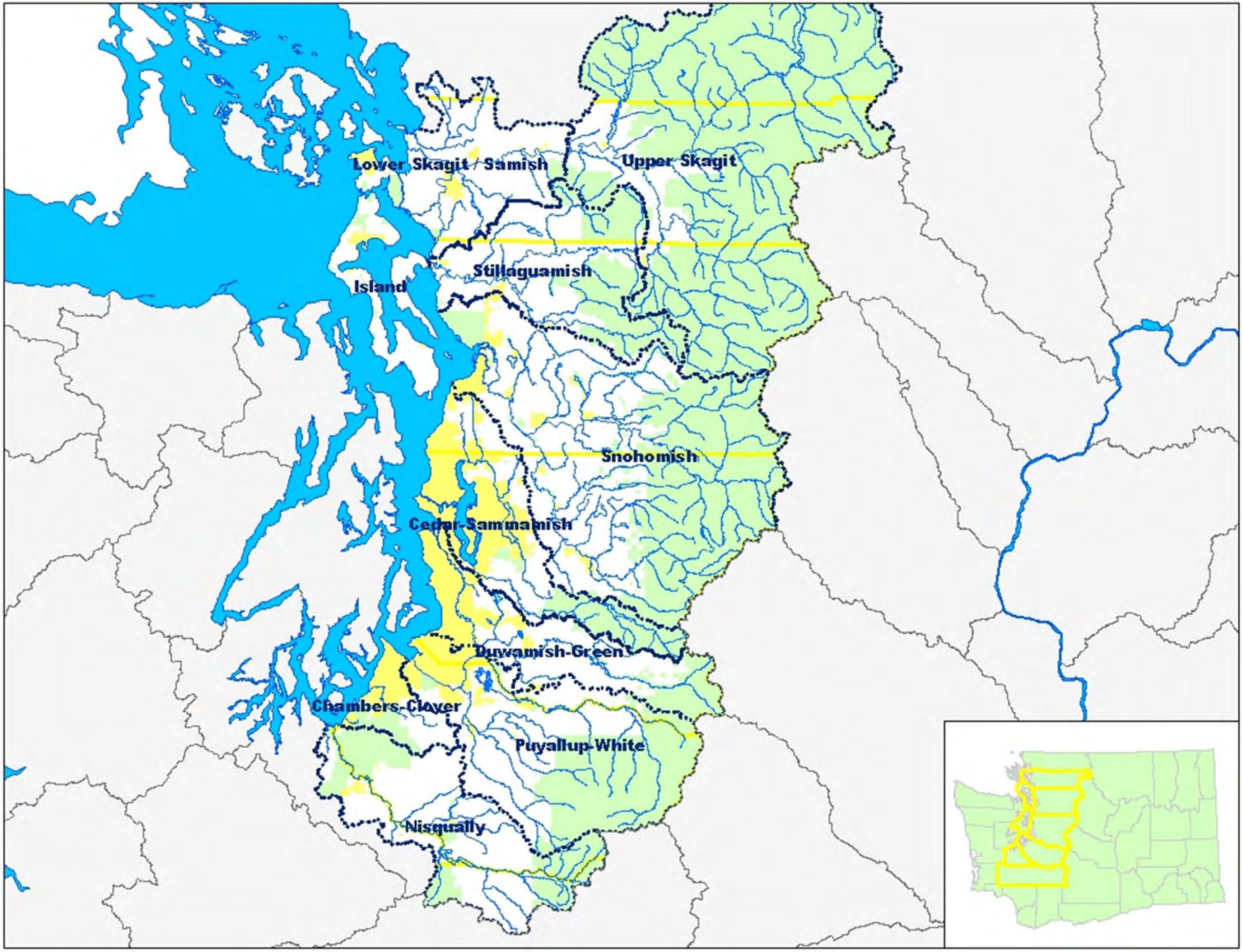
Lower Skagit / Samish
Upper Skagit
Stillaguamish
Island
Snohomish
Cedar-Sammamish
Duwamish-Green
Chambers-Clover
Puyallup-White
Nisqually

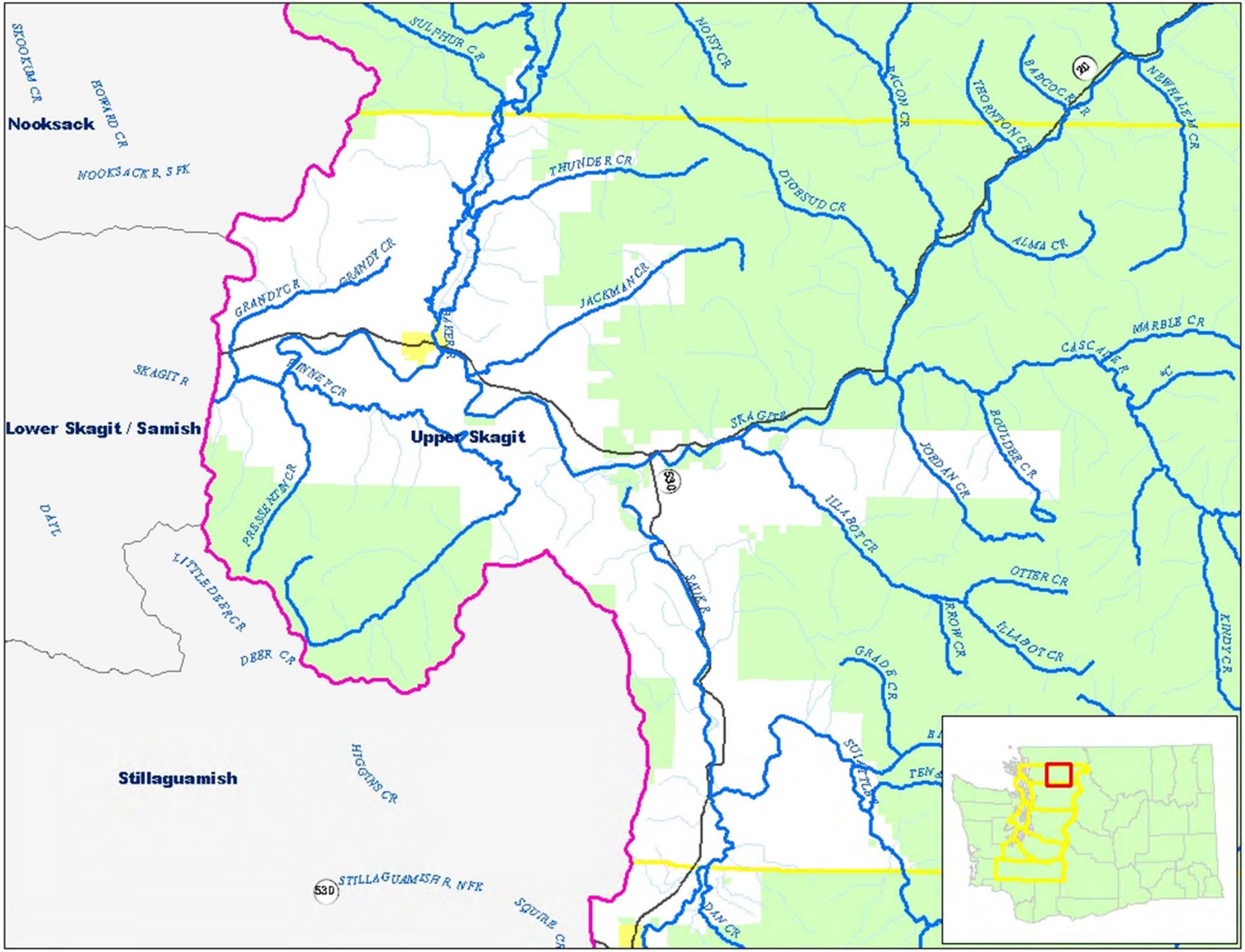

Nooksack
Lower Skagit / Samish
Upper Skagit
Stillaguamish
SKOOKUM CR
HOWARD CR
NOOKSACK R, S FK
SULPHUR CR
NOISY CR
BACON CR
THORNTON CR
BABCOCK CR
NEWHALEM CR
THUNDER CR
DIOBSUD CR
ALMA CR
GRANDY CR
JACKMAN CR
BAKER R
MARBLE CR
CASCADE R
SKAGIT R
SKAGIT
BOULDER CR
JORDAN CR
ILLABOT CR
OTTER CR
ILLABOT CR
KINDY CR
GRADE CR
SAUK R
DAYL
LITTLE DEER CR
DEER CR
HIGGINS CR
STILLAGUAMISH R, NFK
SQUIRE CR
DAN CR
530
20

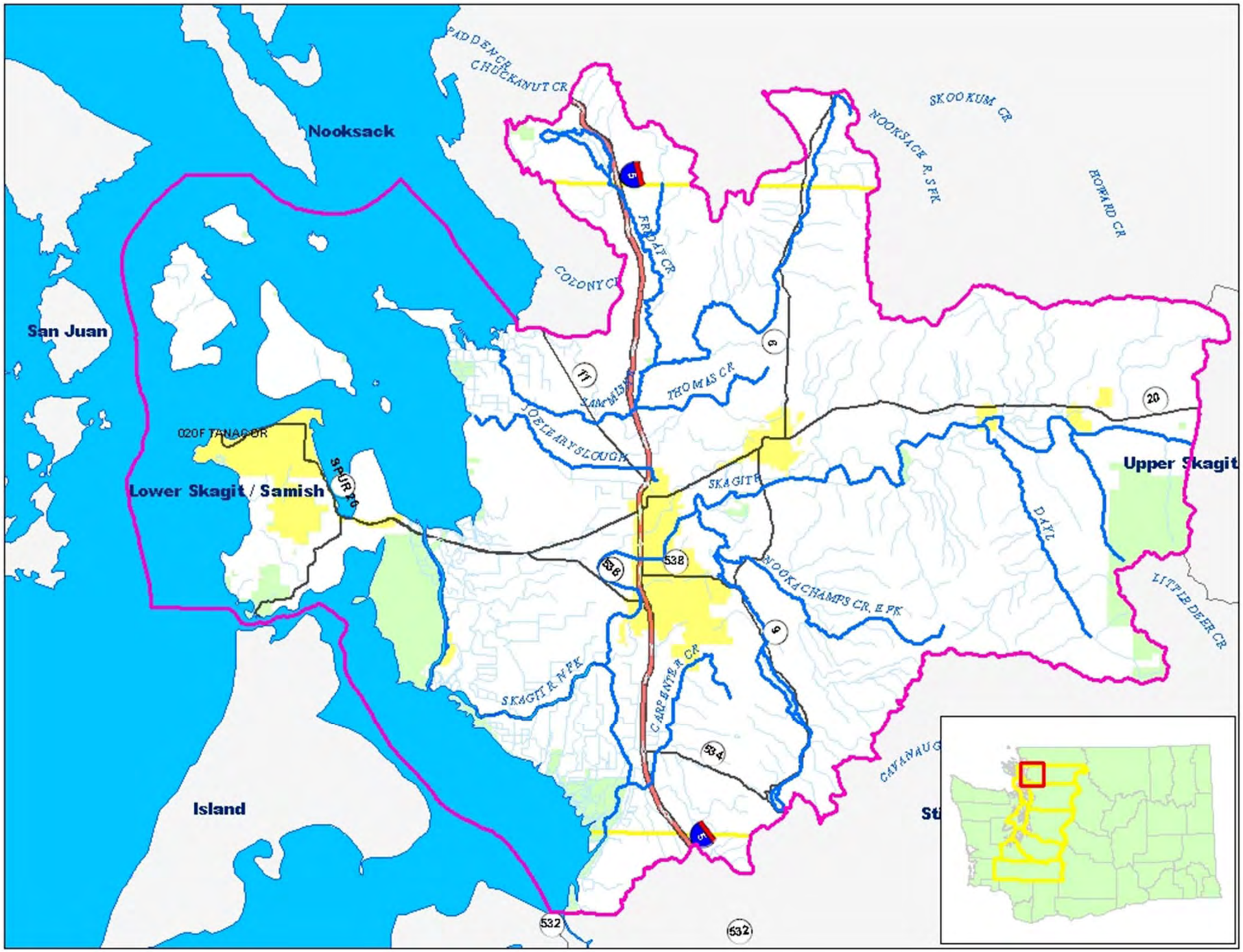

Nooksack
San Juan
Island
Lower Skagit / Samish
Upper Skagit
020F TANAC CR
SPUR 20
PADDEN CR
CHUCKANUT CR
COLONY CR
FRIDAY CR
SAMMISH
THOMAS CR
JOE LEARY SLOUGH
SKAGIT R
NOOKSACK R. S FK
SKOOKUM CR
HOWARD CR
DAYL
NOOKACHAMPS CR. E FK
LITTLE DEER CR
SKAGIT R N FK
CARPENTER CR
CAVANAUG
5
11
6
20
538
536
9
534
532

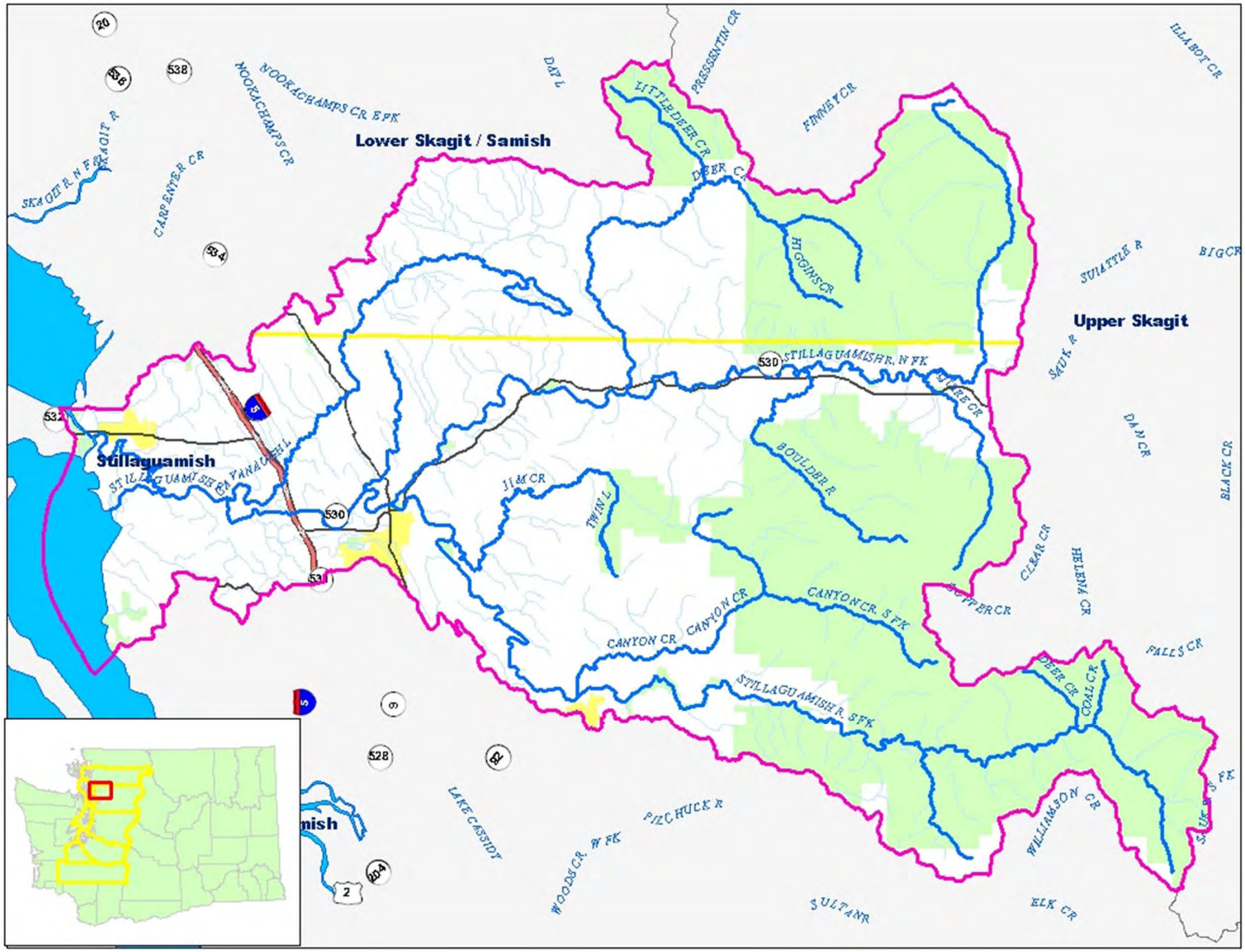

Lower Skagit / Samish
Upper Skagit
Stillaguamish
nish
NOOKACHAMPS CR E FK
NOOKACHAMPS CR
SKAGIT R N FK
SKAGIT R
CARPENTER CR
DAY L
PRESSENTIN CR
LITTLE DEER CR
DEER CR
FINNEY CR
ILLABOT CR
HIGGINS CR
SUIATTLE R
BIG CR
SAUK R
STILLAGUAMISH R N FK
MIARE CR
DAN CR
BLACK CR
BOULDER R
JIM CR
TWIN L
CLEAR CR
HELENA CR
CANYON CR
CANYON CR S FK
DOPPER CR
FALLS CR
DEER CR
COAL CR
STILLAGUAMISH R S FK
WILLIAMSON CR
SAUK R S FK
LAKE CASSIDY
PILCHUCK R
WOODS CR W FK
SULTAN R
ELK CR
20
538
534
532
530
531
528
204
2
5

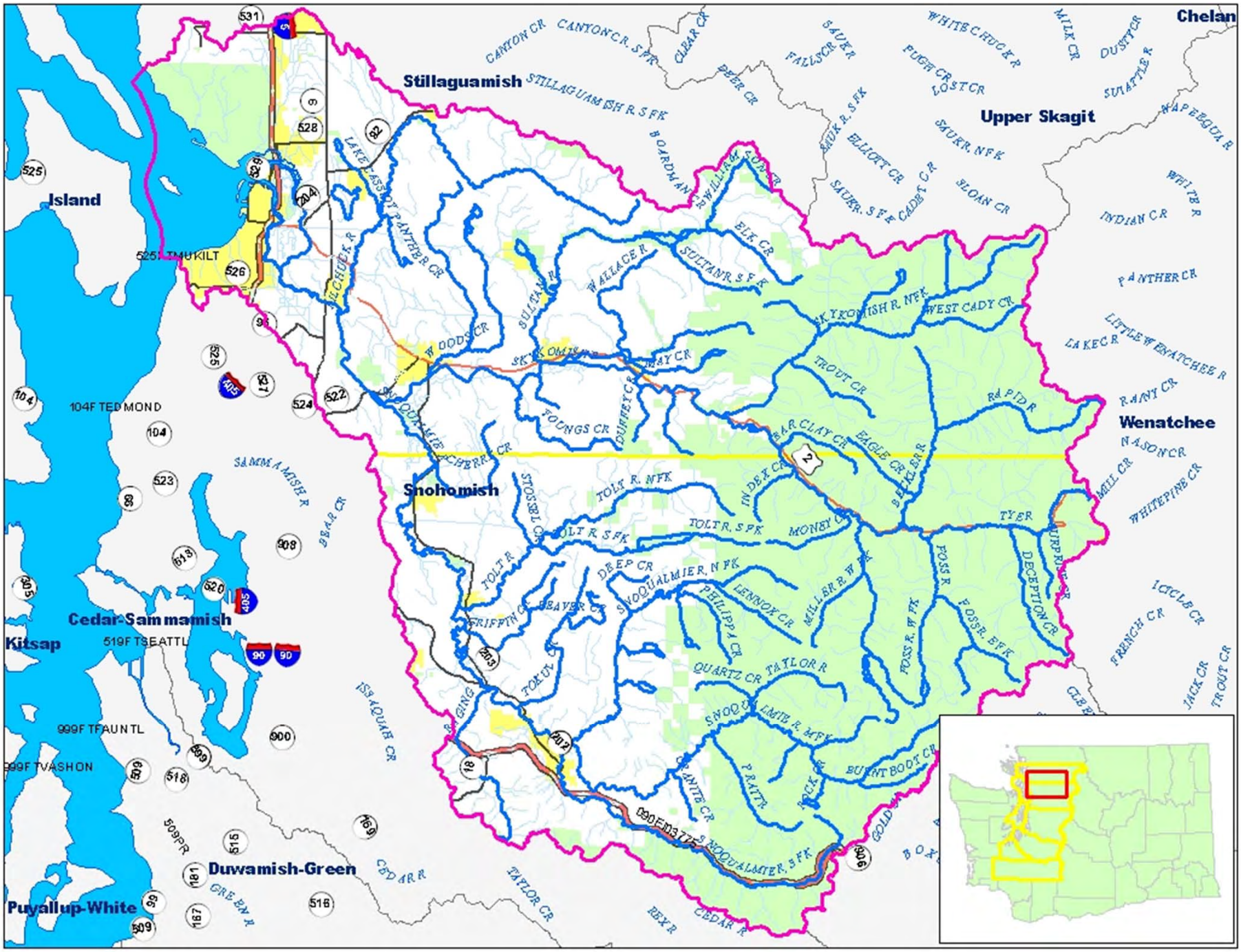

Chelan
Stillaguamish
Upper Skagit
Island
Wenatchee
Snohomish
Cedar-Sammamish
Kitsap
Duwamish-Green
Puyallup-White
525F TMUKILT
104F TEDMOND
519F TSEATTL
999F TFAUNTL
999F TVASHON
CANYON CR
CANYON CR, S FK
STILLAGUAMISH R, S FK
CLEAR CR
DEER CR
SAUK R
FALLS CR
WHITE CHUCK R
PUGH CR
LOST CR
MILK CR
DUSTY CR
SUIATTLE R
NAPEEQUA R
SAUK R, S FK
ELLIOTT CR
SAUK R, N FK
SAUK R, S FK
CADET CR
SLOAN CR
INDIAN CR
WHITE R
PANTHER CR
LITTLE WENATCHEE R
LAKE CR
RAINY CR
NASON CR
MILL CR
WHITEPINE CR
ICICLE CR
FRENCH CR
JACK CR
TROUT CR
BOARDMAN CR
WILLIAMSON CR
ELK CR
SULTAN R, S FK
WALLACE R
SULTAN R
SKYKOMISH R, NFK
WEST CADY CR
TROUT CR
RAPID R
BARCLAY CR
EAGLE CR
BECKLER R
INDEX CR
TYER
SURPRISE CR
DECEPTION CR
FOSS R
FOSS R, E FK
FOSS R, W FK
MILLER R, W FK
LENNOX CR
PHILIPPA CR
QUARTZ CR
TAYLOR R
SNOQUALMIE R, NFK
SNOQUALMIE R, MFK
BURNT BOOT CR
ROCK CR
PRATT R
GRANITE CR
SNOQUALMIE R, SFK
GOLD CR
BOX
CEDAR R
REX R
TAYLOR CR
GREEN R
509PR
ISSAQUAH CR
BEAR CR
SAMMAMISH R
LAKE CASSIDY
PANTHER CR
SILCHUCK R
WOODS CR
SKYKOMISH R
MAY CR
YOUNGS CR
DUFFEY CR
SNOQUALMIE R
CHERRY CR
STOSSEL CR
TOLT R, NFK
TOLT R, SFK
MONEY CR
TOLT R
DEEP CR
GRIFFIN CR
BEAVER CR
TOKUL CR
RAGING

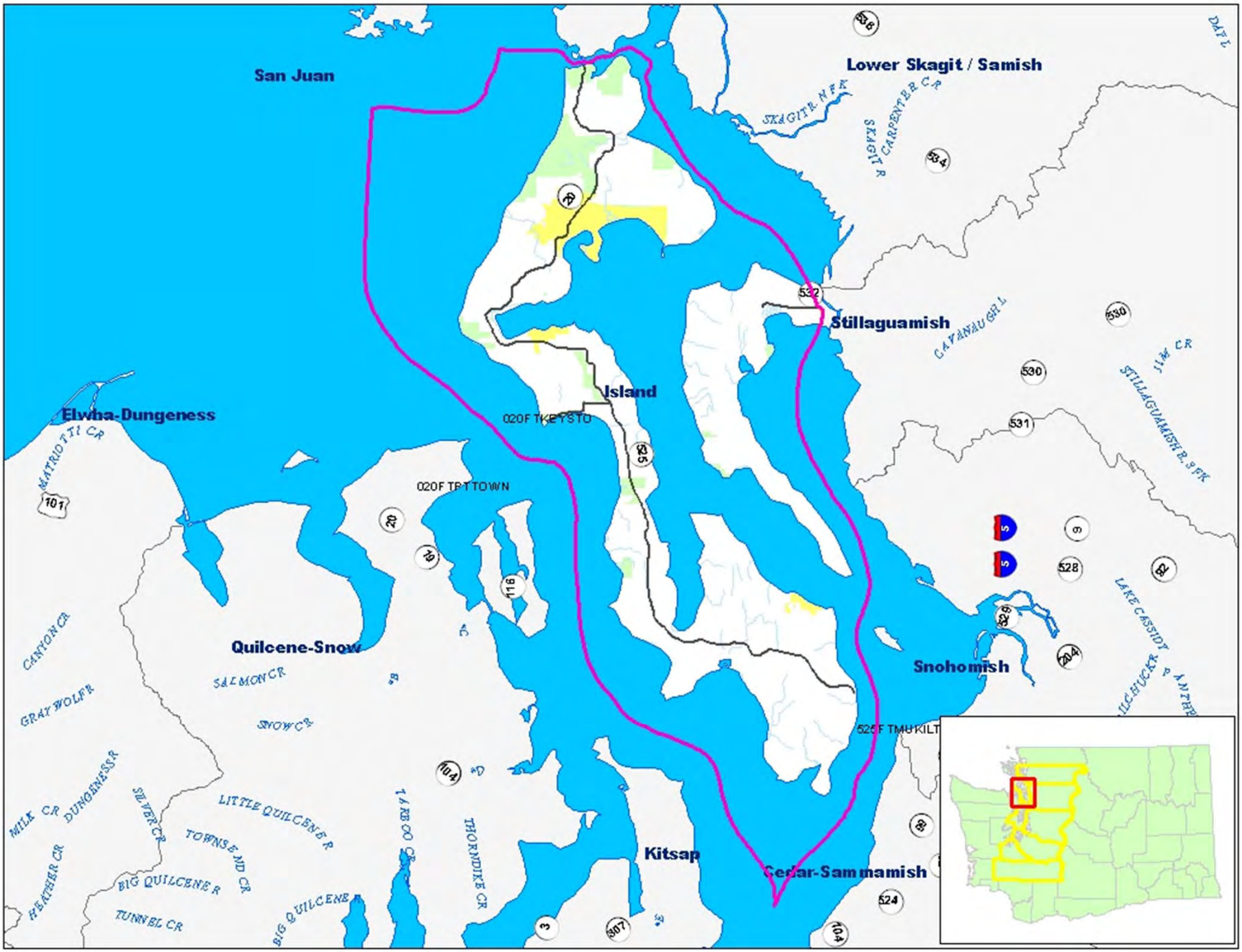
San Juan
Lower Skagit / Samish
Stillaguamish
Island
Elwha-Dungeness
Quilcene-Snow
Snohomish
Kitsap
Cedar-Sammamish
020F TKEYSTO
020F TRTTOWN
525F TMUKILT
SKAGIT R NFK
SKAGIT R
CARPENTER CR
CAVANAUGH L
STILLAGUAMISH R SFK
JIM CR
LAKE CASSIDY
MATRIOTTI CR
CANYON CR
GRAY WOLF R
SALMON CR
SNOW CR
MILK CR
DUNGENESS R
SILVER CR
LITTLE QUILCENE R
TOWNSEND CR
HEATHER CR
BIG QUILCENE R
TUNNEL CR
BIG QUILCENE
TAHOO CR
THORNDIKE CR

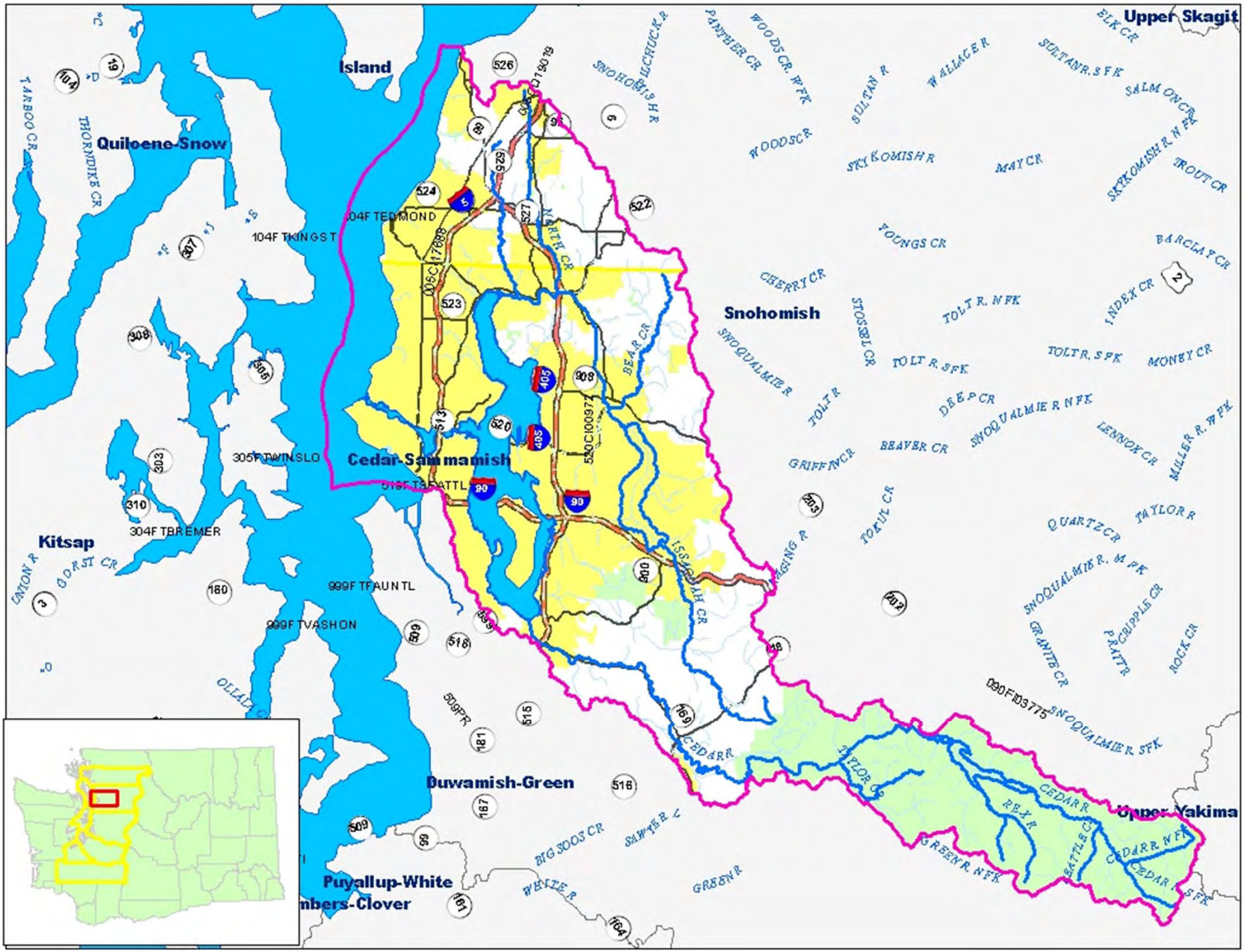

Upper Skagit
Island
Quiloene-Snow
Snohomish
Cedar-Sammamish
Kitsap
Duwamish-Green
Puyallup-White
Upper Yakima
104F TEDMOND
104F TKINGST
305F TWINSLO
304F TBREMER
999F TFAUNTL
999F TVASHON
520C100972
090F103775

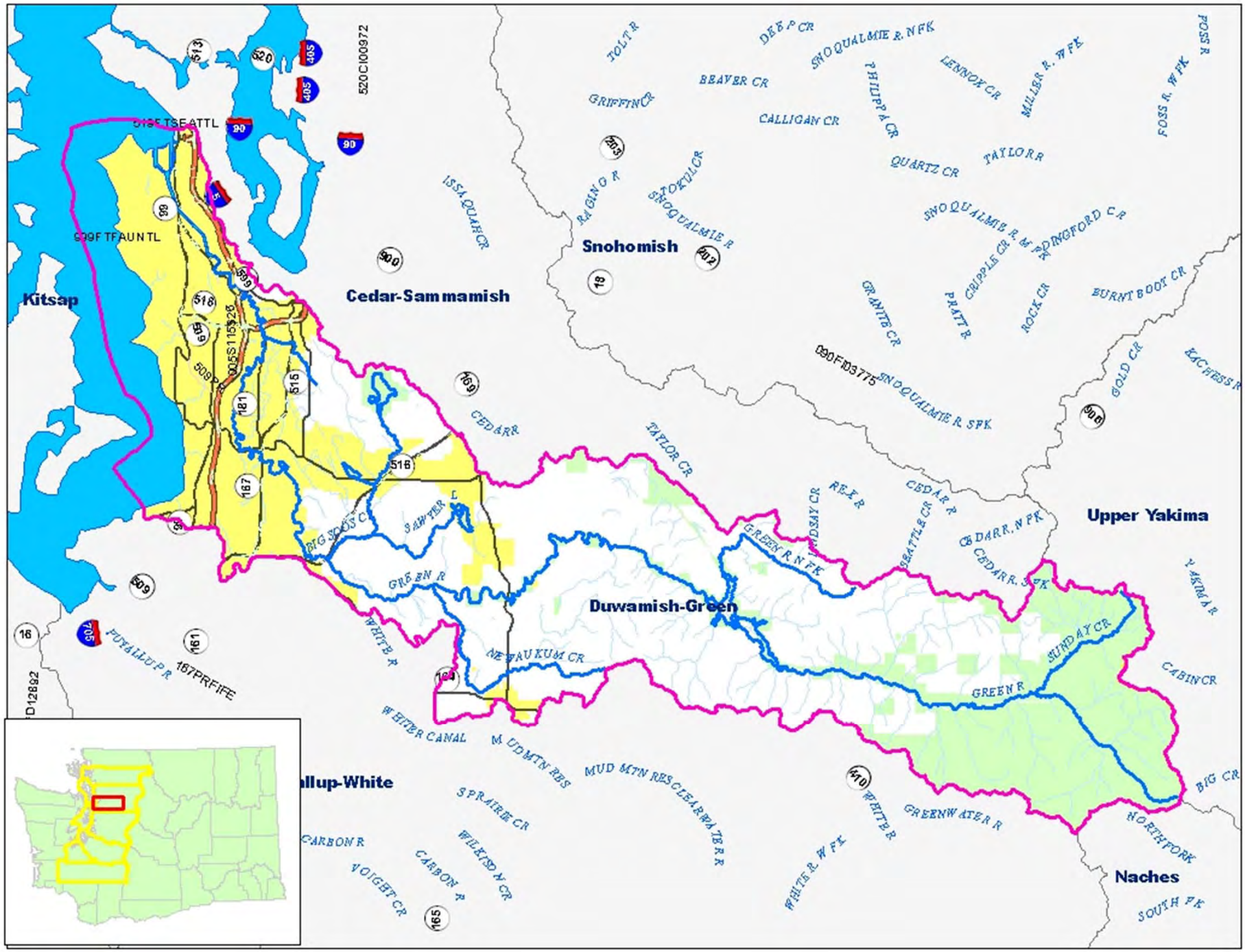
Kitsap
Cedar-Sammamish
Snohomish
Upper Yakima
Duwamish-Green
Naches
520CI00972
090FI03775
ISSAQUAH CR
CEDAR R
TAYLOR CR
GREEN R N FK
GREEN R
WHITE R
NEWAUKUM CR
WHITER CANAL
MUD MTN RES
MUD MTN RES CLEARWATER R
SPRAIRIE CR
WILKISON CR
CARBON R
VOIGHT CR
WHITE R W FK
GREENWATER R
NORTH FORK
SOUTH FK
BIG CR
CABIN CR
SUNDAY CR
YAKIMA R
GOLD CR
KACHESS R
BURNT BOOT CR
ROCK CR
PRATT R
GRANITE CR
SNOQUALMIE R SFK
SNOQUALMIE R
TOKUL CR
RAGING R
GRIFFIN CR
BEAVER CR
CALLIGAN CR
QUARTZ CR
TAYLOR R
LENNOX CR
MILLER R W FK
FOSS R W FK
FOSS R
TOLT R
DEEP CR
SNOQUALMIE R N FK
PHILIPPA CR
CEDAR R
CEDAR R N FK
CEDAR R S FK
SEATTLE CR
REX R
LINDSAY CR
BIG SOOS CR
SAWYER L
PUYALLUP R
167PRFIFE
D12892

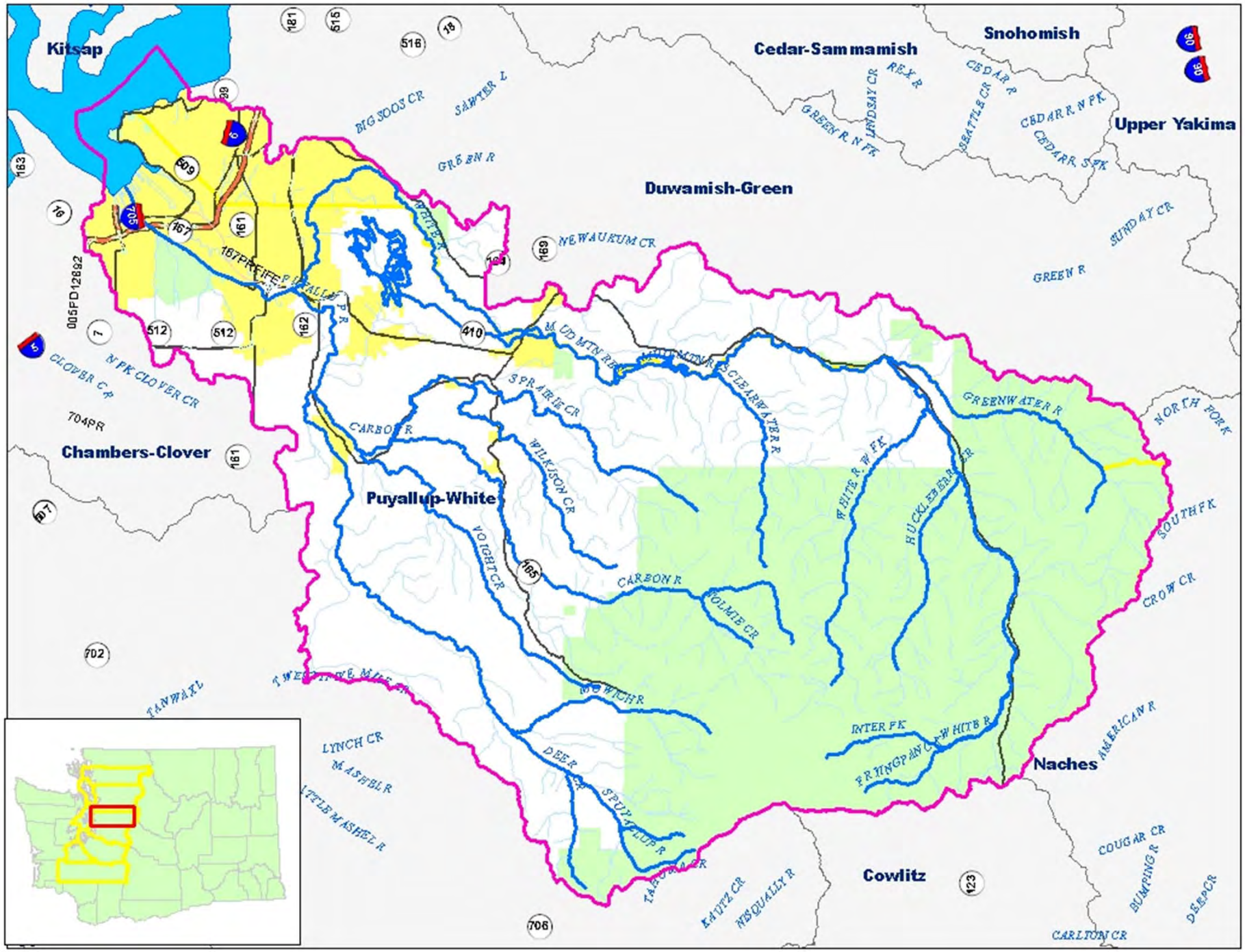
Kitsap
Cedar-Sammamish
Snohomish
Upper Yakima
Duwamish-Green
Chambers-Clover
Puyallup-White
Naches
Cowlitz
BIG SOOS CR
SAWYER L
GREEN R
NEWAUKUM CR
GREEN R N FK
LINDSAY CR
REX R
SEATTLE CR
CEDAR R
CEDAR R N FK
CEDAR R S FK
SUNDAY CR
GREEN R
167PREIFE
005PD12892
CLOVER CR
N FK CLOVER CR
704PR
MUD MTN RES
CLEARWATER R
SPRAIRIE CR
CARBON R
WILKISON CR
VOIGHT CR
CARBON R
VOLMIE CR
WHITE R W FK
HUCKLEBERRY CR
GREENWATER R
NORTH FORK
SOUTH FK
CROW CR
TANWAX L
LYNCH CR
MASHEL R
LITTLE MASHEL R
DEER CR
SPUYALLUP R
INTER FK
FRYINGPAN CR
WHITE R
AMERICAN R
COUGAR CR
BUMPING R
DEEP CR
CARLTON CR
KAUTZ CR
NISQUALLY R
TAHOMA CR
MOWICH R
TWENTY-NINE MILE CR

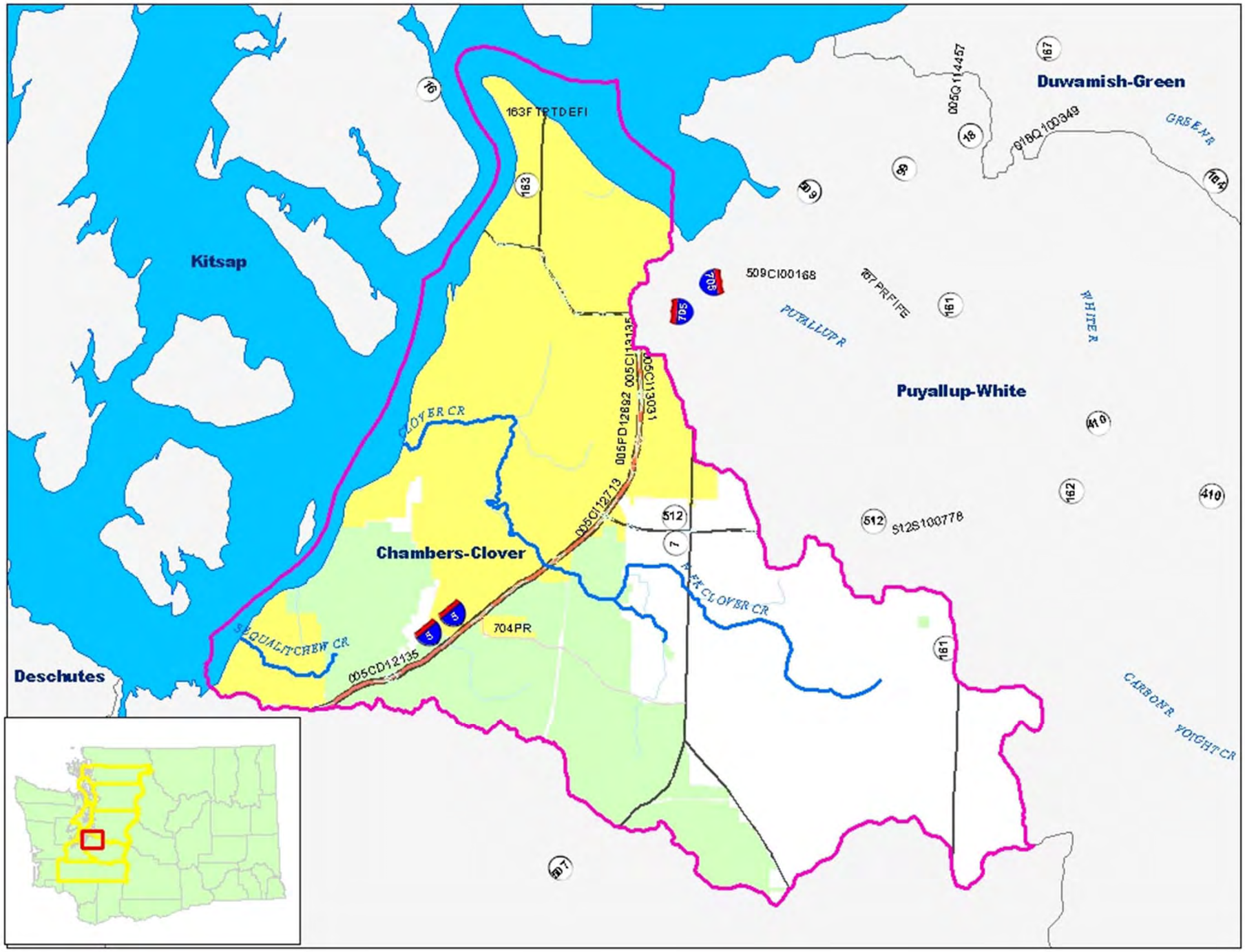

Kitsap
Deschutes
Chambers-Clover
Puyallup-White
Duwamish-Green
163FTPTDEFI
509CI00168
167PRFIFE
S12S100778
704PR
005CD12135
005CI12713
005FD12892
005CI13135
005CI13031
005Q114457
018Q100349
CLOVER CR
SEQUALITCHEW CR
NEK CLOVER CR
PUYALLUP R
WHITE R
GREEN R
CARBON R
VOIGHT CR

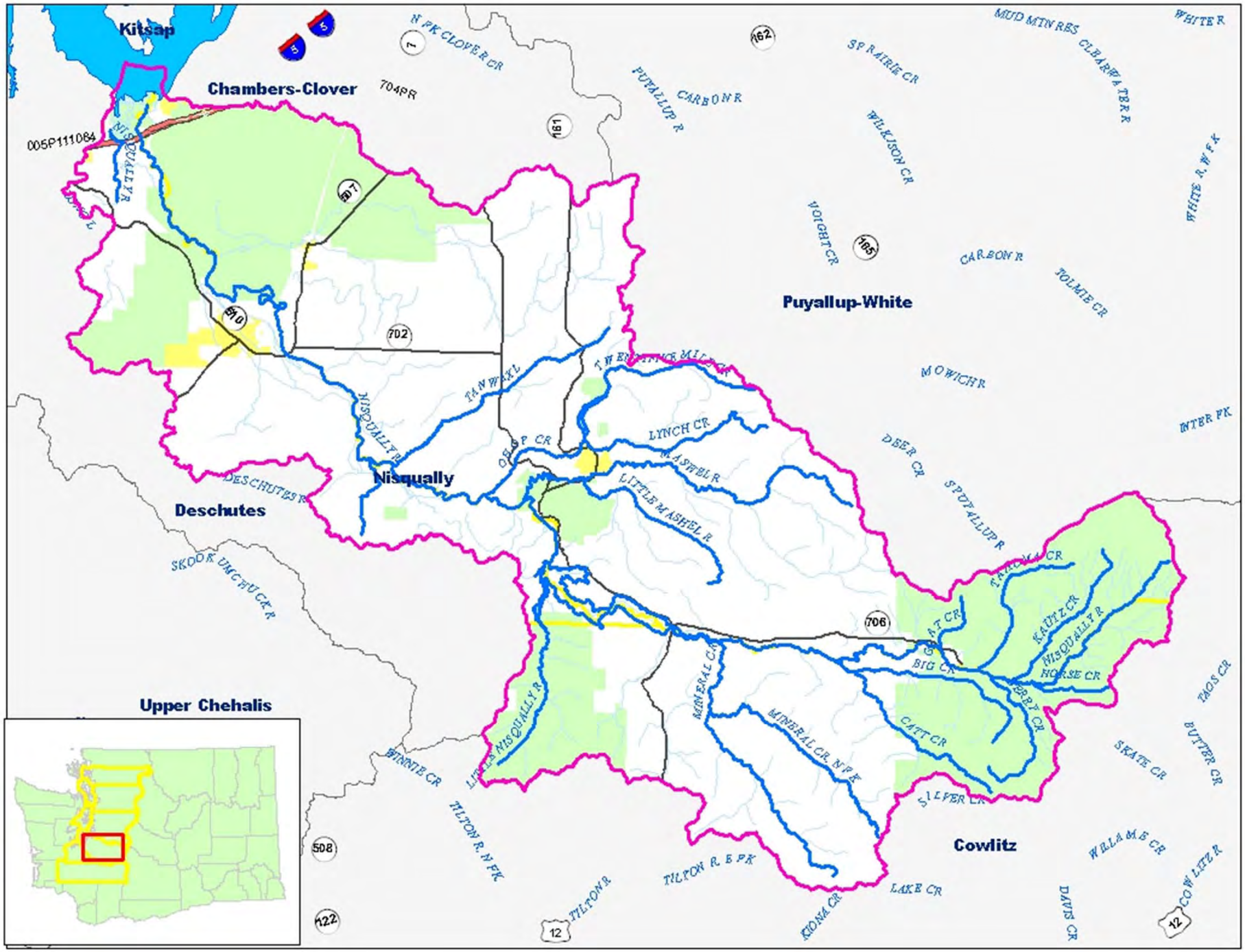

Kitsap
Chambers-Clover
Puyallup-White
Nisqually
Deschutes
Upper Chehalis
Cowlitz
N FK CLOVER CR
704PR
005P111084
NISQUALLY R
PUYALLUP R
CARBON R
SPRAIRIE CR
MUD MTN RES
CLEARWATER R
WHITE R
WILKISON CR
VOIGHT CR
CARBON R
TOLMIE CR
WHITE R W FK
MOWICH R
INTER FK
DEER CR
SPUYALLUP R
TANWAX L
TWENTYNINE MILE CR
LYNCH CR
MASHEL R
LITTLE MASHEL R
OHOP CR
DESCHUTES R
SKOOKUMCHUCK R
TAHOMA CR
KAUTZ CR
NISQUALLY R
HORSE CR
BIG CR
CATT CR
MINERAL CR
MINERAL CR N FK
LITTLE NISQUALLY R
WINNIE CR
TILTON R N FK
TILTON R E FK
TILTON R
KIONA CR
LAKE CR
SILVER CR
SKATE CR
BUTTER CR
TAOS CR
WILLAME CR
DAVIS CR
COWLITZ R