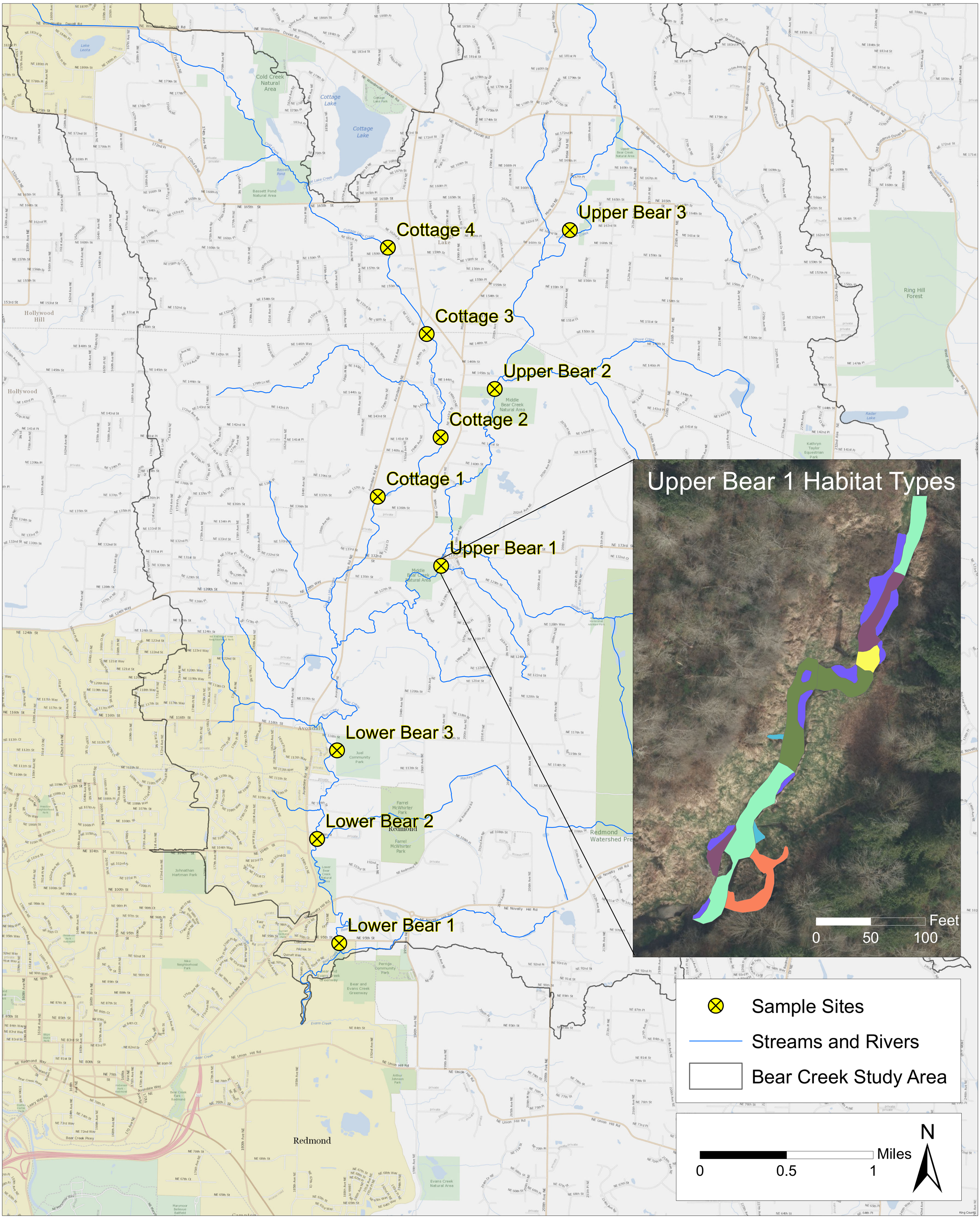Juvenile Salmonid Sample Sites