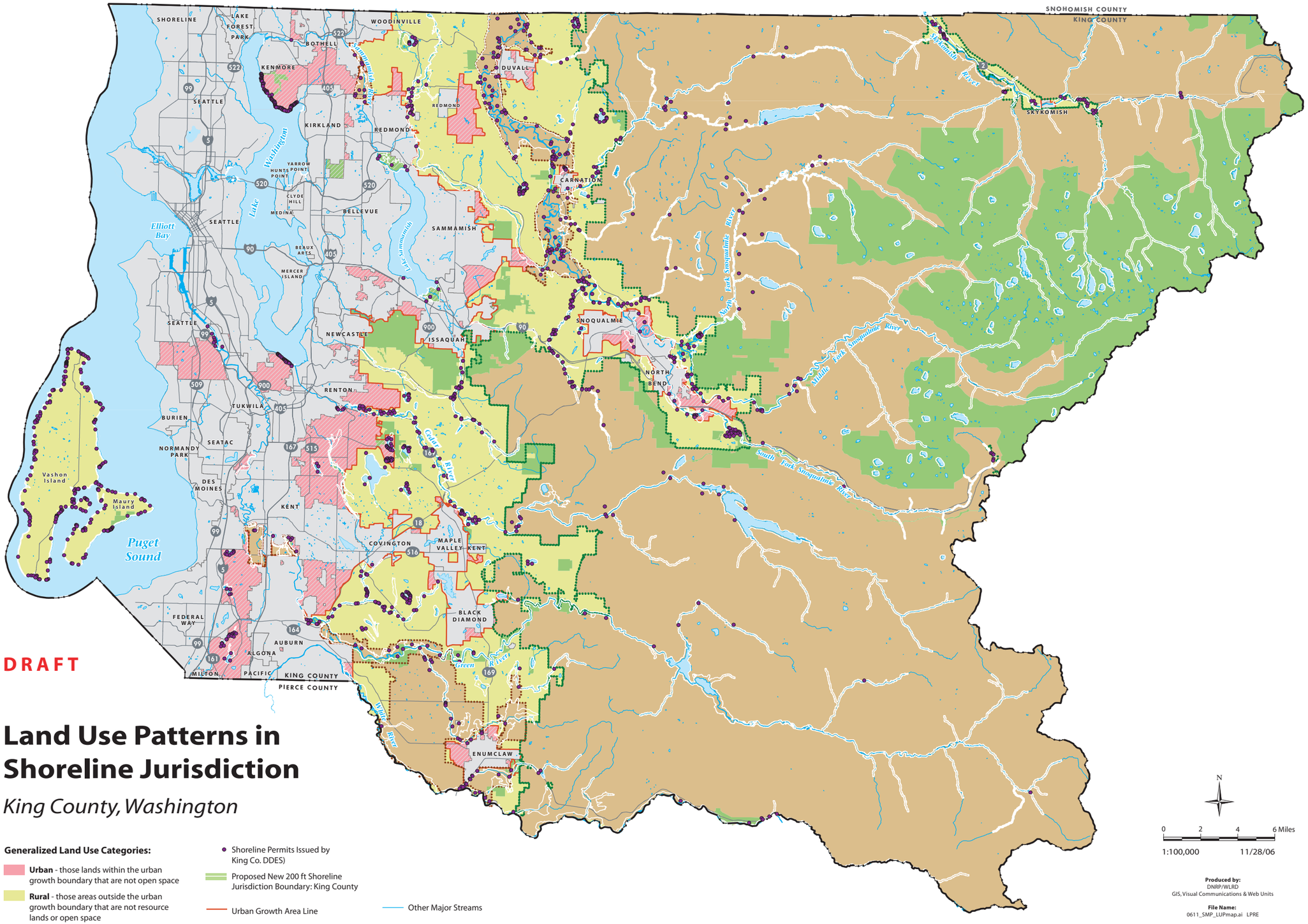

DRAFT

Land Use Patterns in Shoreline Jurisdiction

King County, Washington

Generalized Land Use Categories:

- **Urban** - those lands within the urban growth boundary that are not open space
- **Rural** - those areas outside the urban growth boundary that are not resource lands or open space
- **Resource -** those lands that are within the agricultural and forest production districts that are not open space
- **Open -** parks and other publicly owned lands that are set aside as open space

- Shoreline Permits Issued by King Co. DDES)
- Proposed New 200 ft Shoreline Jurisdiction Boundary: King County
- Urban Growth Area Line
- Forest Production District
- Agricultural Production District
- King County Boundary
- Other Major Streams
- Incorporated Areas
- Potential Annexation Areas
- Other Water Bodies

The information included on this map has been compiled by staff from a variety of sources and is subject to change without notice. This map has been developed for planning purposes only. King County makes no representations or warranties, express or implied, as to accuracy, completeness, timeliness, or rights to the use of such information. King County shall not be liable for any general, special, indirect, incidental, or consequential damages including, but not limited to, lost revenues or lost profits resulting from the use or misuse of the information contained on this map. Any sale of this map or information on this map is prohibited except by written permission of King County.

Data Sources:
Generalized land use from standard King County dataset "GRWTHPAT" (2000). King County DDES shoreline permits from "ShorelineMMP_Permits_29Aug06_SMPonly" by King County DDES (data includes shoreline substantial development permits going back to 1990; building permits go back to 1999). Forest Production and Agricultural Production Districts from standard King County datasets "FORPDDST" (10/15/04) and "AGRPDDST" (8/15/03). Urban Growth Area Line from standard King County dataset "URBAN_GROWTH" (2005).

N

0 2 4 6 Miles

1:100,000 11/28/06

Produced by:
DNRP/WLRD
GIS, Visual Communications & Web Units

File Name:
0611_SMP_LUPmap.ai LPRE

King County
Department of Natural Resources and Parks
Water and Land Resources Division