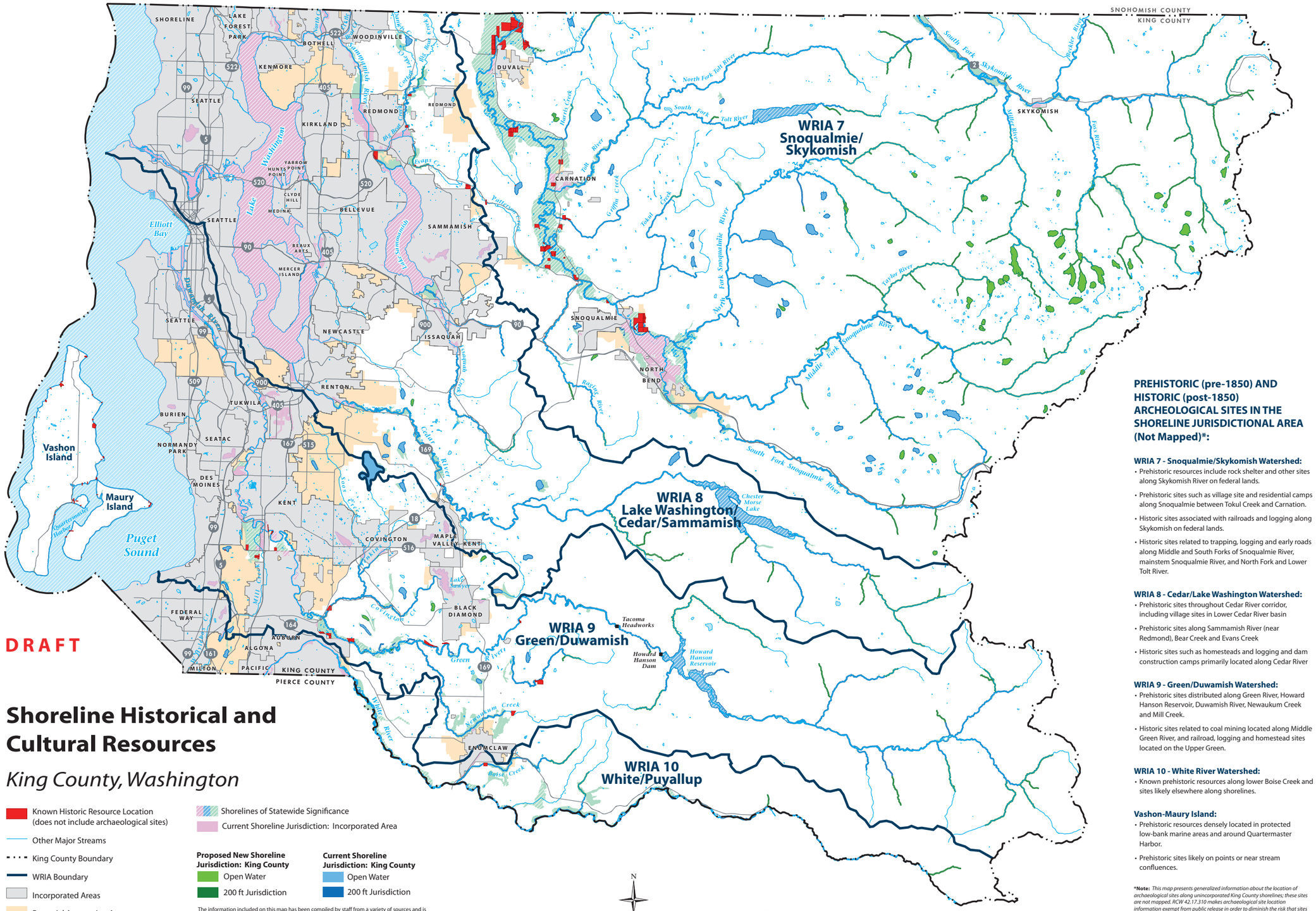

DRAFT

Shoreline Historical and Cultural Resources

King County, Washington

- Known Historic Resource Location (does not include archaeological sites)
- Other Major Streams
- King County Boundary
- WRIA Boundary
- Incorporated Areas
- Potential Annexation Areas
- Other Water Bodies
- Associated Floodplains and Wetlands
- Shorelines of Statewide Significance
- Current Shoreline Jurisdiction: Incorporated Area

Proposed New Shoreline Jurisdiction: King County
- Open Water
- 200 ft Jurisdiction

Current Shoreline Jurisdiction: King County
- Open Water
- 200 ft Jurisdiction

The information included on this map has been compiled by staff from a variety of sources and is subject to change without notice. This map has been developed for planning purposes only. King County makes no representations or warranties, express or implied, as to accuracy, completeness, timeliness, or rights to the use of such information. King County shall not be liable for any general, special, indirect, incidental, or consequential damages including, but not limited to, lost revenues or lost profits resulting from the use or misuse of the information contained on this map. Any sale of this map or information on this map is prohibited except by written permission of King County.

Produced by:
DNRP/WLRD
GIS, Visual Communications & Web Units

File Name:
0611_SMPculHISTmap.ai LPRE

N

0 2 4 6 Miles

1:100,000 11/9/06

King County
Department of Natural Resources and Parks
Water and Land Resources Division

PREHISTORIC (pre-1850) AND HISTORIC (post-1850) ARCHEOLOGICAL SITES IN THE SHORELINE JURISDICTIONAL AREA (Not Mapped)*:

WRIA 7 - Snoqualmie/Skykomish Watershed:
- Prehistoric resources include rock shelter and other sites along Skykomish River on federal lands.
- Prehistoric sites such as village site and residential camps along Snoqualmie between Tokul Creek and Carnation.
- Historic sites associated with railroads and logging along Skykomish on federal lands.
- Historic sites related to trapping, logging and early roads along Middle and South Forks of Snoqualmie River, mainstem Snoqualmie River, and North Fork and Lower Tolt River.

WRIA 8 - Cedar/Lake Washington Watershed:
- Prehistoric sites throughout Cedar River corridor, including village sites in Lower Cedar River basin
- Prehistoric sites along Sammamish River (near Redmond), Bear Creek and Evans Creek
- Historic sites such as homesteads and logging and dam construction camps primarily located along Cedar River

WRIA 9 - Green/Duwamish Watershed:
- Prehistoric sites distributed along Green River, Howard Hanson Reservoir, Duwamish River, Newaukum Creek and Mill Creek.
- Historic sites related to coal mining located along Middle Green River, and railroad, logging and homestead sites located on the Upper Green.

WRIA 10 - White River Watershed:
- Known prehistoric resources along lower Boise Creek and sites likely elsewhere along shorelines.

Vashon-Maury Island:
- Prehistoric resources densely located in protected low-bank marine areas and around Quartermaster Harbor.
- Prehistoric sites likely on points or near stream confluences.

***Note:** *This map presents generalized information about the location of archaeological sites along unincorporated King County shorelines; these sites are not mapped. RCW 42.17.310 makes archaeological site location information exempt from public release in order to diminish the risk that sites will be vandalized or looted. It is illegal to knowingly disturb, remove or sell archaeological resources on public or private lands without a state-issued permit (27.44 RCW, 27.53 RCW). For more information about these sites, please contact the King County Historic Preservation Program.*

Data Source: *King County Historic Resources Inventory, 2006.*