TERRESTRIAL SPECIES OF CONCERN BY BASIN

Bear Creek
Bald Eagle
Great Blue Heron
Mountain Quail

Black River
Great Blue Heron
Osprey
Mountain Quail
Red-tailed Hawk

Browns Dash Point
Bald Eagle

Cherry Creek
Osprey

Coal Creek (Green River)
Peregrine Falcon

Coal Creek (Snoqualmie)
Mountain Quail

Covington Creek
American White Pelican
Bald Eagle
Pileated Woodpecker

Des Moines Creek
Great Blue Heron

Dumas Bay
Bald Eagle
Great Blue Heron
Green Heron

Duwamish River
Great Blue Heron
Osprey
Peregrine Falcon

East Lake Sammamish
Bald Eagle

E. Lake Washington - Bellevue N.
Bald Eagle
Great Blue Heron
Osprey

E. Lake Washington - Bellevue S.
Osprey

E. Lake Washington - Kenmore S.
Bald Eagle

East Lake Washington - Renton
Osprey

East Vashon
Bald Eagle

Elliott Bay
Peregrine Falcon
Purple Martin

Evans Creek
Great Blue Heron
Red-tailed Hawk

Hylebos Creek
Bald Eagle

Issaquah Creek
Bald Eagle
Great Blue Heron
Osprey

Jenkins Creek
Bald Eagle

Lake Union
Peregrine Falcon

Longfellow Creek
Bald Eagle

Lower Cedar River
Bald Eagle
Red-tailed Hawk

Lower Green River - West
Bald Eagle
Pileated Woodpecker
Red-tailed Hawk

Lower Puget Sound - Burien South
Bald Eagle

Lower Puget Sound - DM/Fed Way
Bald Eagle
Great Blue Heron

Maury Island
Bald Eagle
Great Blue Heron

May Creek
Pileated Woodpecker

Mercer Island
Bald Eagle

Mercer Slough
Great Blue Heron
Red-tailed Hawk

Middle Fork Snoqualmie River
N. Spotted Owl
Marbled Murrelet
Osprey
Wolverine

Map E7b

Existing Shoreline Terrestrial Wildlife & Habitat

King County, Washington

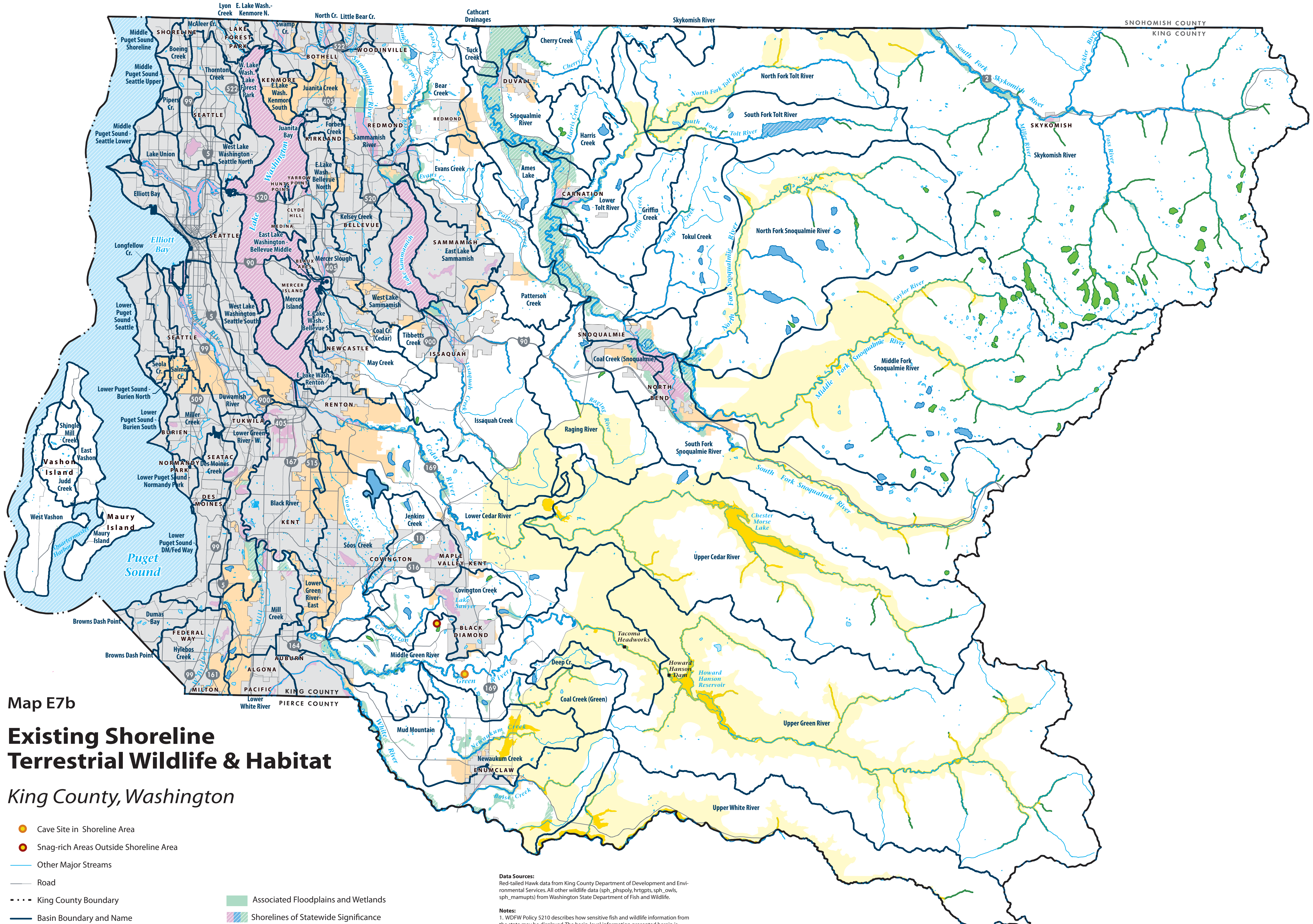

- Cave Site in Shoreline Area
- Snag-rich Areas Outside Shoreline Area
- Other Major Streams
- Road
- King County Boundary
- Basin Boundary and Name
- Incorporated Areas
- Potential Annexation Areas
- Other Water Bodies
- Large Mammal Priority Habitat Area (INSIDE JURIS. AREA | OUTSIDE JURIS. AREA)
- Associated Floodplains and Wetlands
- Shorelines of Statewide Significance
- Current Shoreline Jurisdiction: Incorporated Area

Proposed New Shoreline Jurisdiction: King County
- Open Water
- 200 ft Jurisdiction

Current Shoreline Jurisdiction: King County
- Open Water
- 200 ft Jurisdiction

Data Sources:
Red-tailed Hawk data from King County Department of Development and Environmental Services. All other wildlife data (sph_phspoly, hrtgpts, sph_owls, sph_mamupts) from Washington State Department of Fish and Wildlife.

Notes:
1. WDFW Policy 5210 describes how sensitive fish and wildlife information from the state may be displayed. The basin-level information presented herein is intended to present wildlife data while adhering to restrictions for the display of such data.

2. The information included on this map has been compiled by staff from a variety of sources and is subject to change without notice. This map has been developed for planning purposes only. King County makes no representations or warranties, express or implied, as to accuracy, completeness, timeliness, or rights to the use of such information. King County shall not be liable for any general, special, indirect, incidental, or consequential damages including, but not limited to, lost revenues or lost profits resulting from the use or misuse of the information contained on this map. Any sale of this map or information on this map is prohibited except by written permission of King County.

5/4/07

TERRESTRIAL SPECIES OF CONCERN BY BASIN

Middle Green River
Green Heron
Osprey
Mountain Quail

Middle Puget Sound - Seattle Lower
Bald Eagle
Great Blue Heron
Purple Martin

Middle Puget Sound - Seattle Upper
Purple Martin

Middle Puget Sound - Shoreline
Northern Goshawk

Mill Creek
Great Blue Heron
Red-tailed Hawk

Mud Mountain
Bald Eagle
Mountain Quail
Vaux's Swift

Newaukum Creek
Bald Eagle

North Fork Snoqualmie River
N. Spotted Owl
Marbled Murrelet
Golden Eagle
Peregrine Falcon
Northern Goshawk

North Fork Tolt River
N. Spotted Owl

Raging River
N. Spotted Owl
Gray Wolf

Sammamish River
Bald Eagle
Great Blue Heron
Purple Martin
Red-tailed Hawk

Skykomish River
N. Spotted Owl
Marbled Murrelet
Bald Eagle
Fisher
Grizzly Bear
Northern Goshawk
Peregrine Falcon
Townsend's Big-eared Bat

Snoqualmie River
Bald Eagle
Great Blue Heron
Green Heron
Osprey
Red-tailed Hawk

Soos Creek
Bald Eagle
Great Blue Heron
Peregrine Falcon

South Fork Snoqualmie River
N. Spotted Owl
Gray Wolf
Osprey
Northern Goshawk

South Fork Tolt River
Common Loon
Swamp Creek
Great Blue Heron

Tuck Creek
Osprey

Upper Cedar River
Lynx
Marbled Murrelet
Northern Goshawk
N. Spotted Owl
Osprey
Peregrine Falcon

Upper Green River
Golden Eagle
Larch Mountain Salamander
Northern Goshawk
N. Spotted Owl
Townsend's Big-eared Bat

Upper White River
N. Spotted Owl

West Lake Washington - Seattle North
Bald Eagle
Green Heron

West Lake Washington - Seattle South
Bald Eagle
Green Heron
Peregrine Falcon

West Vashon
Bald Eagle
Great Blue Heron

Produced by:
DNRP/WLRD
GIS, Visual Communications & Web Units
File Name:
0705_SMPbioTerr.ai LPRE

King County
Department of Natural Resources and Parks
Water and Land Resources Division