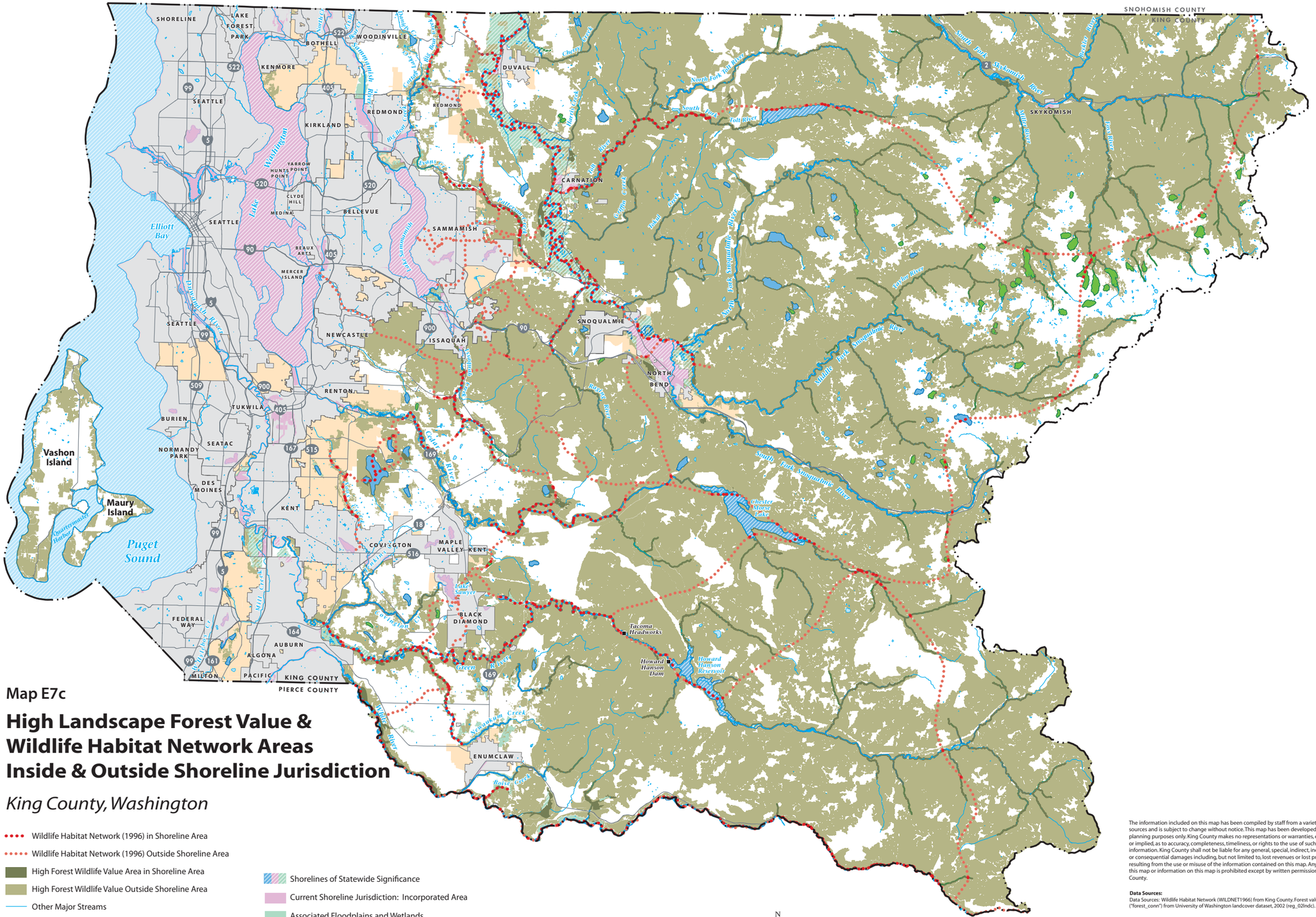

Map E7c

High Landscape Forest Value & Wildlife Habitat Network Areas Inside & Outside Shoreline Jurisdiction

King County, Washington

- Wildlife Habitat Network (1996) in Shoreline Area
- Wildlife Habitat Network (1996) Outside Shoreline Area
- High Forest Wildlife Value Area in Shoreline Area
- High Forest Wildlife Value Outside Shoreline Area
- Other Major Streams
- King County Boundary
- Incorporated Areas
- Potential Annexation Areas
- Other Water Bodies
- Shorelines of Statewide Significance
- Current Shoreline Jurisdiction: Incorporated Area
- Associated Floodplains and Wetlands

Proposed New Shoreline Jurisdiction: King County
- Open Water
- 200 ft Jurisdiction

Current Shoreline Jurisdiction: King County
- Open Water
- 200 ft Jurisdiction

Produced by:
DNRP/WLRD
GIS, Visual Communications & Web Units

File Name:
0705_SMPbioFORmap.ai LPRE

N

0 2 4 6 Miles

5/7/07

The information included on this map has been compiled by staff from a variety of sources and is subject to change without notice. This map has been developed for planning purposes only. King County makes no representations or warranties, express or implied, as to accuracy, completeness, timeliness, or rights to the use of such information. King County shall not be liable for any general, special, indirect, incidental, or consequential damages including, but not limited to, lost revenues or lost profits resulting from the use or misuse of the information contained on this map. Any sale of this map or information on this map is prohibited except by written permission of King County.

Data Sources:
Data Sources: Wildlife Habitat Network (WILDNET1966) from King County. Forest value ("forest_conn") from University of Washington landcover dataset, 2002 (reg_02Indc).

King County
Department of Natural Resources and Parks
Water and Land Resources Division