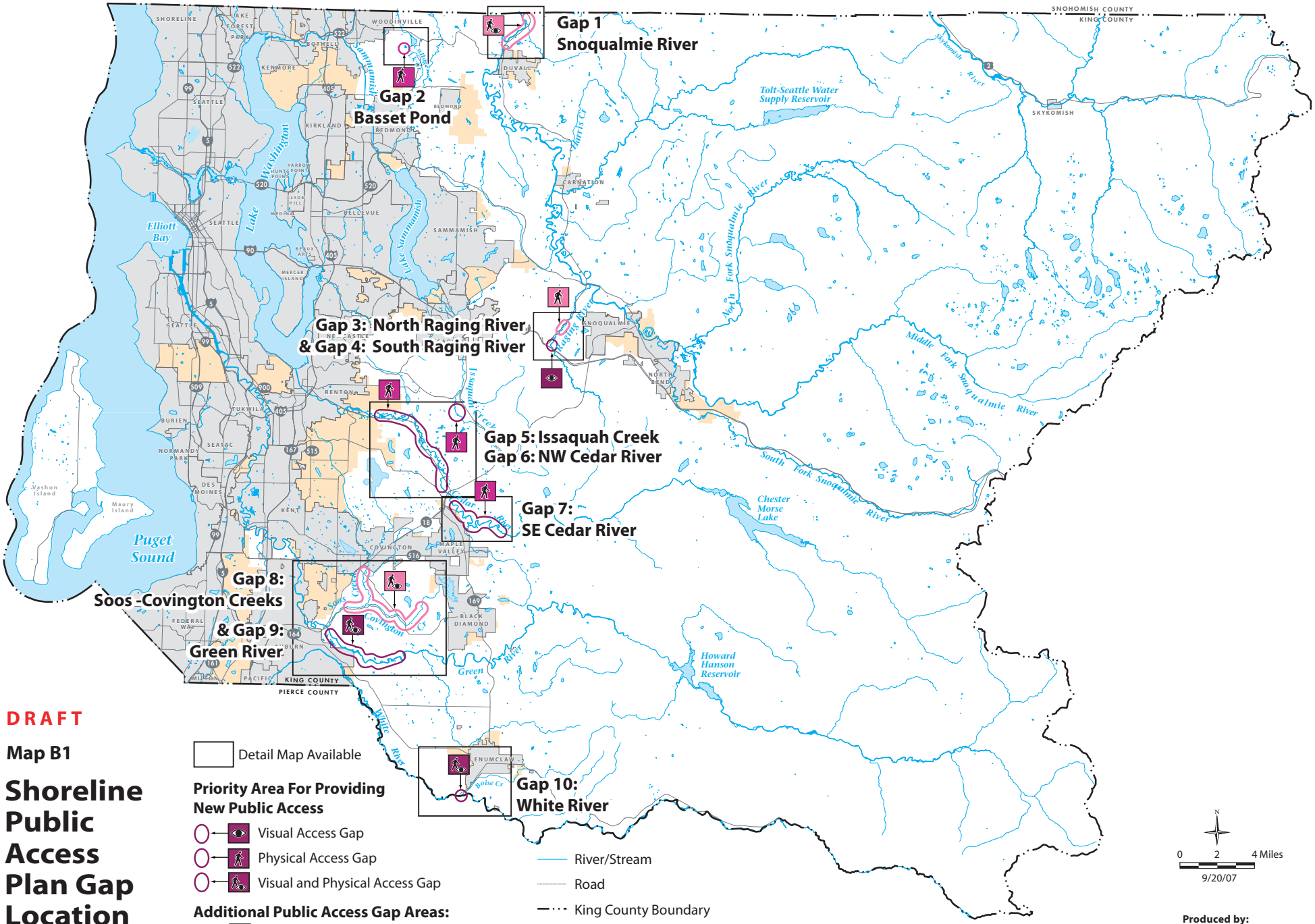

DRAFT

Map B1

Shoreline Public Access Plan Gap Location

King County, Washington

Detail Map Available

Priority Area For Providing New Public Access

- Visual Access Gap
- Physical Access Gap
- Visual and Physical Access Gap

Additional Public Access Gap Areas:

- Visual Access Gap
- Physical Access Gap
- Visual and Physical Access Gap

- River/Stream
- Road
- King County Boundary
- Water body
- Incorporated Area
- Potential Annexation Area

King County
Department of Natural Resources and Parks
Water and Land Resources Division

Produced by:
DNRP/WLRD
GIS, Visual Communications & Web Units

File Name:
0709_SMP_B1_PAgapsLOC.ai LPRE