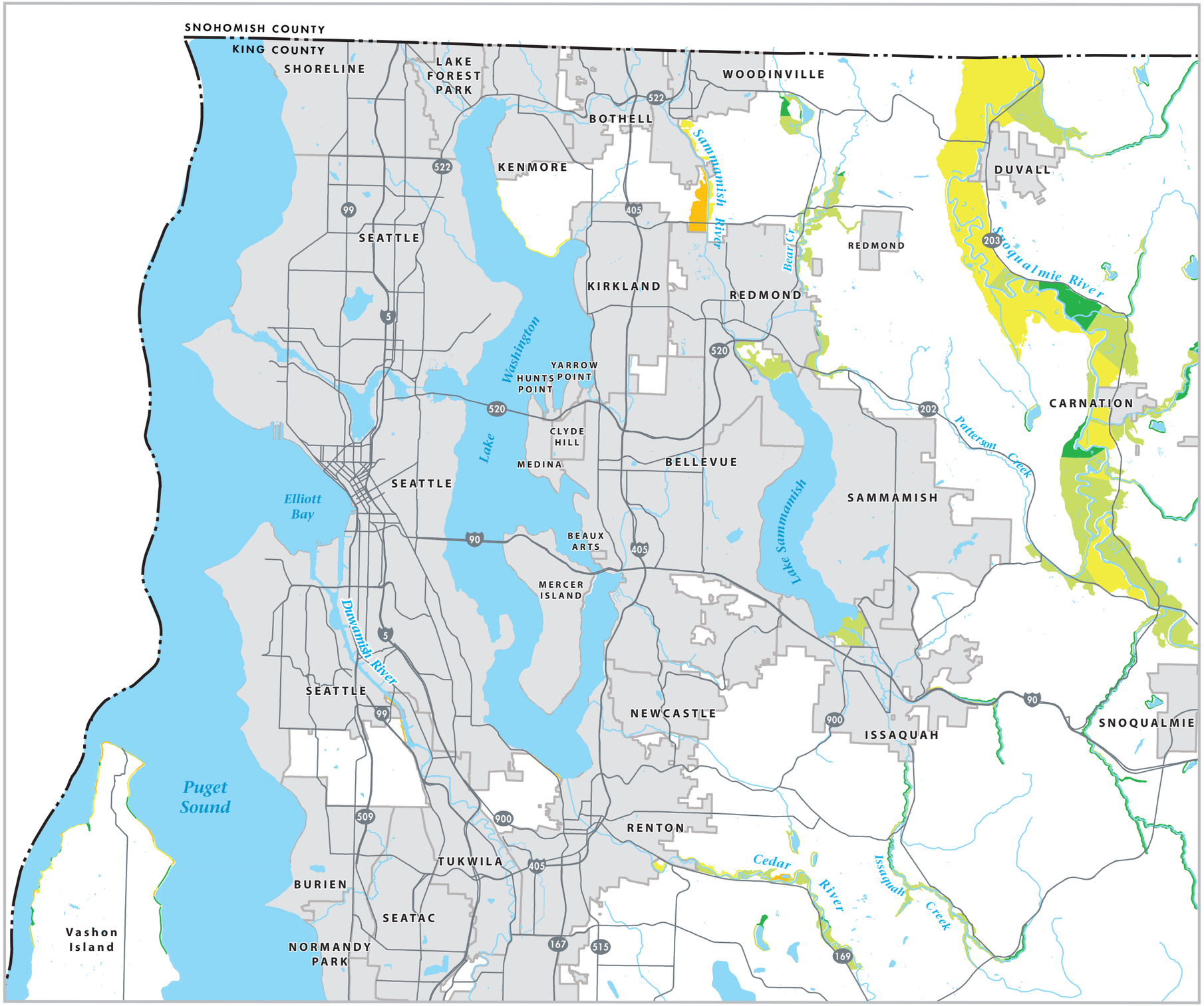

Map 8a

Shoreline Alterations Analysis Results

Northwest King County, Washington

Reach Quality

- Low (0-20%)
- Medium/low (20-40%)
- Medium (40-60%)
- Medium/high (60-80%)
- High (80-100%)

- Incorporated Areas
- Other Water bodies
- Other Major Streams
- Major Road
- County Boundary

N

0 2 4 Miles

2/3/08

Produced by:
DNRP/WLRD
GIS, Visual Communications & Web Units

File Name:
0802_SMPcharNWa.ai LPRE

Notes:
Please refer to www.metrokc.gov/shorelines http://www.metrokc.gov/shorelines for a full description of the analysis methodology and interactive mapping tools that allow users to view specified shoreline areas in more detail.

The information included on this map has been compiled by staff from a variety of sources and is subject to change without notice. This map has been developed for planning purposes only. King County makes no representations or warranties, express or implied, as to accuracy, completeness, timeliness, or rights to the use of such information. King County shall not be liable for any general, special, indirect, incidental, or consequential damages including, but not limited to, lost revenues or lost profits resulting from the use or misuse of the information contained on this map. Any sale of this map or information on this map is prohibited except by written permission of King County.

King County
Department of Natural Resources and Parks
Water and Land Resources Division