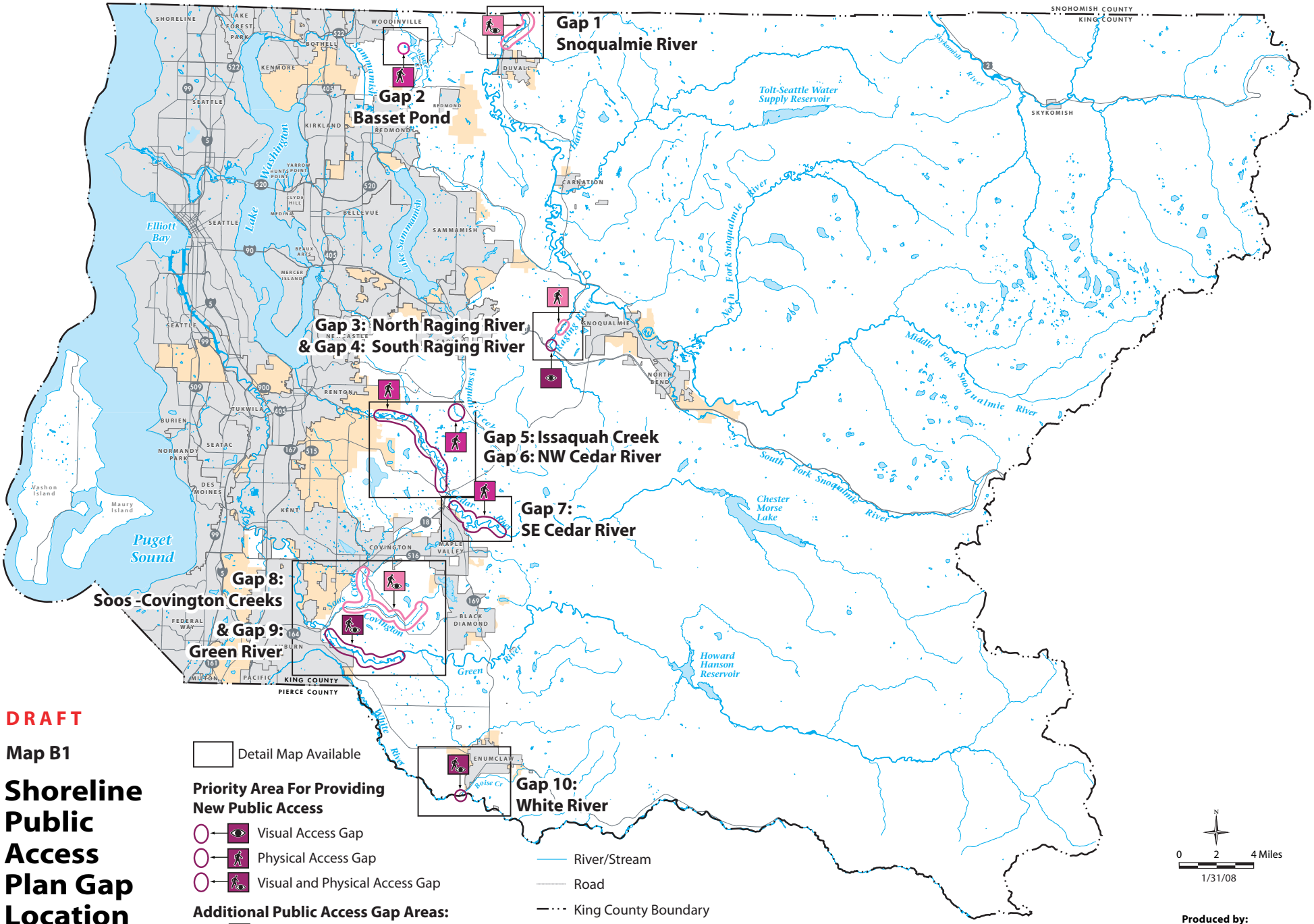

DRAFT

Map B1

Shoreline Public Access Plan Gap Location

King County, Washington

King County
Department of Natural Resources and Parks
Water and Land Resources Division

Produced by:
DNRP/WLRD
GIS, Visual Communications & Web Units

File Name:
0709_SMP_3a_PAgapsLOC.ai LPRE