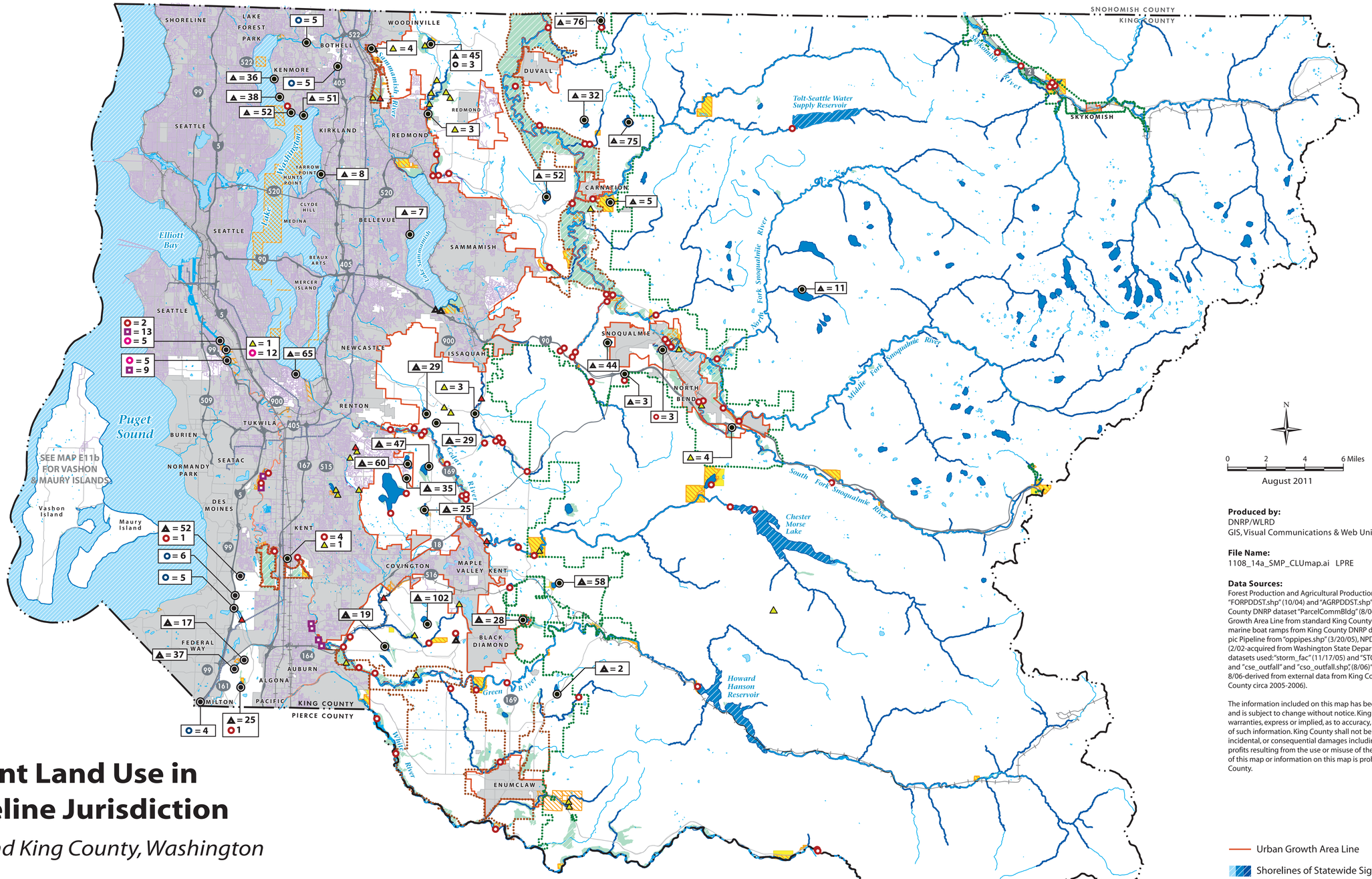

Current Land Use in Shoreline Jurisdiction

Mainland King County, Washington

Produced by:
DNRP/WLRD
GIS, Visual Communications & Web Units

File Name:
1108_14a_SMP_CLUmap.ai LPRE

Data Sources:
Forest Production and Agricultural Production Districts from standard King County datasets "FORPDDST.shp" (10/04) and "AGRPDDST.shp" (8/15/03). Current commercial use from King County DNRP dataset "ParcelCommBldg" (8/06) prepared from Assessor's data. Urban Growth Area Line from standard King County dataset "URBAN_GROWTH.shp" (2011). Private marine boat ramps from King County DNRP dataset "pae_nearsh_ramp.shp" (11/06). Olympic Pipeline from "oppipes.shp" (3/20/05), NPDES discharge points from "sde_npdespts" (2/02-acquired from Washington State Department of Ecology). Other King County DNRP datasets used: "storm_fac" (11/17/05) and "STORMREG" (12/3/05), outfalls from "sdt_outfall" and "cse_outfall" and "cso_outfall.shp",(8/06) "localSewer_Kcclip" and "sewers_smp" (7/06-8/06-derived from external data from King County cities and internal data from King County circa 2005-2006).

The information included on this map has been compiled by staff from a variety of sources and is subject to change without notice. King County makes no representations or warranties, express or implied, as to accuracy, completeness, timeliness, or rights to the use of such information. King County shall not be liable for any general, special, indirect, incidental, or consequential damages including, but not limited to, lost revenues or lost profits resulting from the use or misuse of the information contained on this map. Any sale of this map or information on this map is prohibited except by written permission of King County.

- Location of Multiple Facilities *(see boxed symbols for details)*
- Residential/Commercial Stormwater Facilities in the Shoreline Jurisdictional Area (includes R/D ponds)
- Regional Stormwater Facilities in the Shoreline Jurisdictional Area (includes R/D ponds)
- NPDES Discharge Point
- Stormwater Outfall (WDOT) in Shoreline Juris. Area
- Outfall (of any type) on Duwamish River (King County WTD)
- Sewer/Stormwater Outfall
- Residential Docks (river, lake and marine)
- Privately Owned Marine Boat Ramp
- Freeway/Highway/Street
- Forest Production District
- Agricultural Production District
- King County Boundary
- Other Major Streams
- Parcel with Water-oriented Use
- Current Commercial Use (King Co. Assessor)
- Incorporated Areas
- Potential Annexation Areas
- Other Water Bodies
- Associated Floodplains and Wetlands
- Olympic Pipeline
- INSIDE SHORELINE JURIS. AREA | OUTSIDE SHORELINE JURIS. AREA
  - Railroad (Inside/Outside Shoreline Juris. Area)
  - King County Sewer Line
  - King County Maintained Levees and Revetments
- Urban Growth Area Line
- Shorelines of Statewide Significance

Current Shoreline Jurisdiction: King County

- Open Water
- 200 ft Jurisdiction

King County
Department of Natural Resources and Parks
Water and Land Resources Division