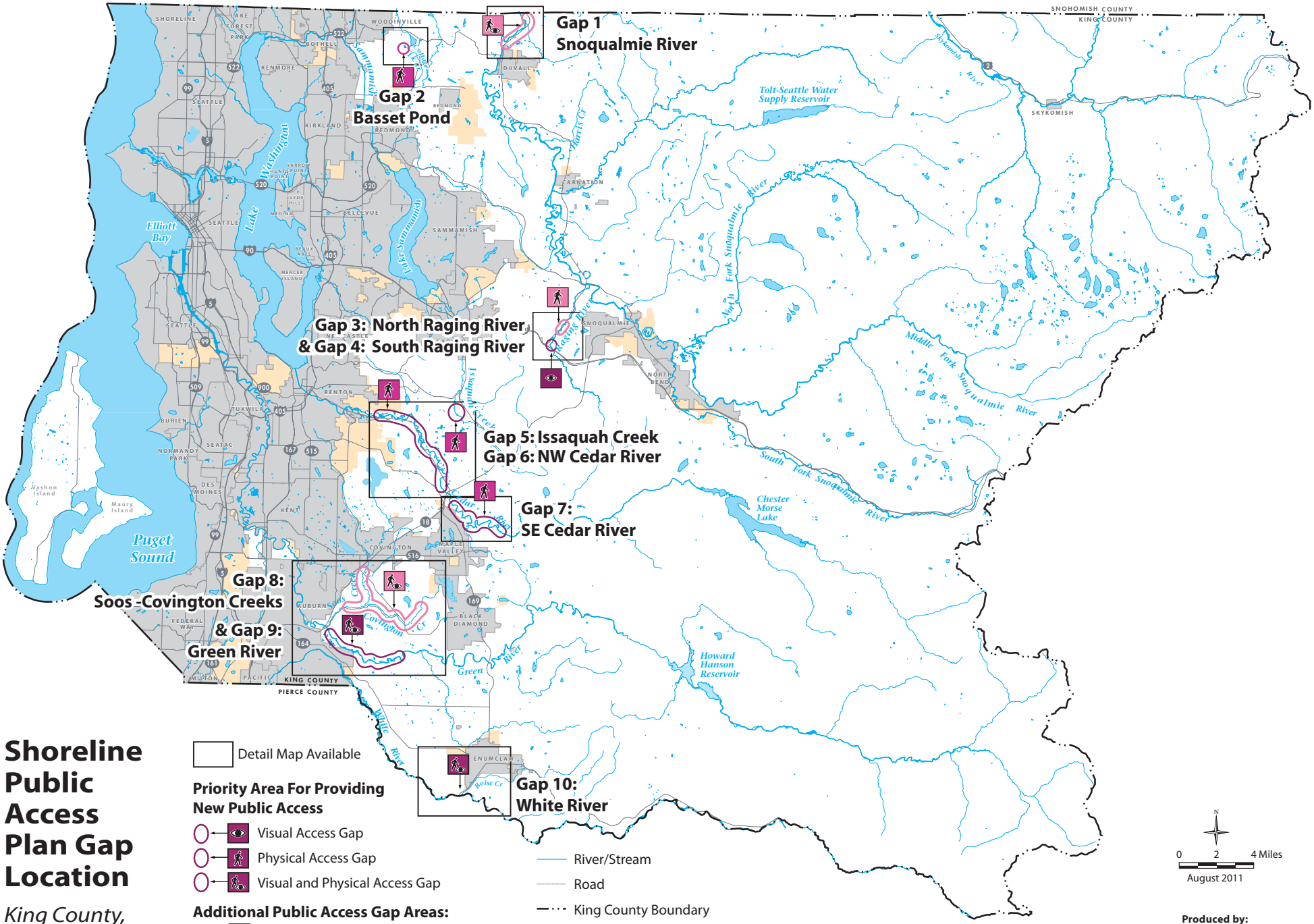

Shoreline Public Access Plan Gap Location

King County, Washington

Department of Natural Resources and Parks
Water and Land Resources Division

Produced by:
DNRP/WLRD
GIS, Visual Communications & Web Units

File Name:
1108_SMP_8a_PAgapsLOC.ai LPRE