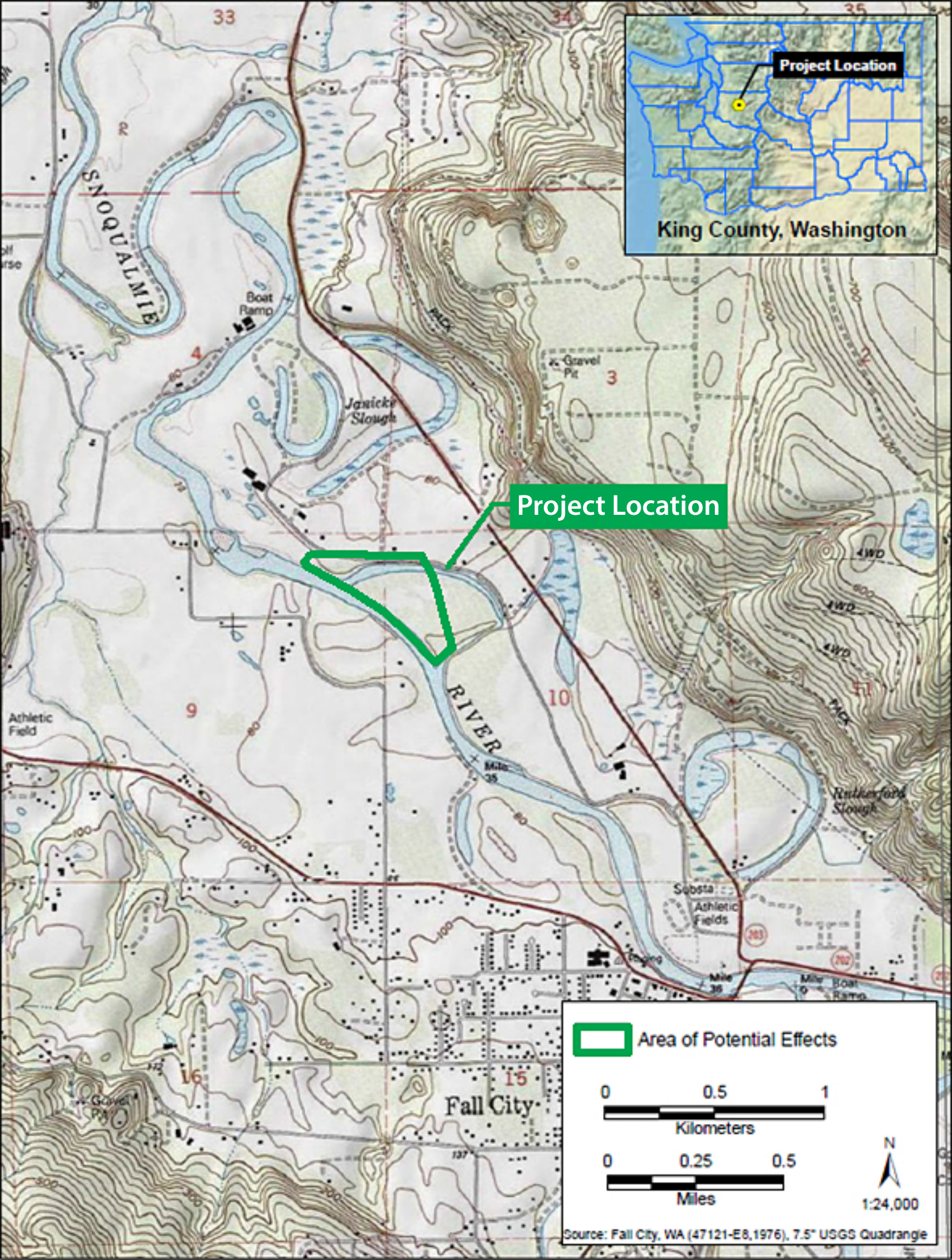
Project Location
King County, Washington
Project Location
SNOQUALMIE
RIVER
Boat Ramp
Janicki Slough
Gravel Pit
Athletic Field
Fall City
Sobsta Athletic Fields
Rutherford Slough
Area of Potential Effects
0
0.5
1
Kilometers
0
0.25
0.5
Miles
N
1:24,000
Source: Fall City, WA (47121-E8,1976), 7.5' USGS Quadrangle