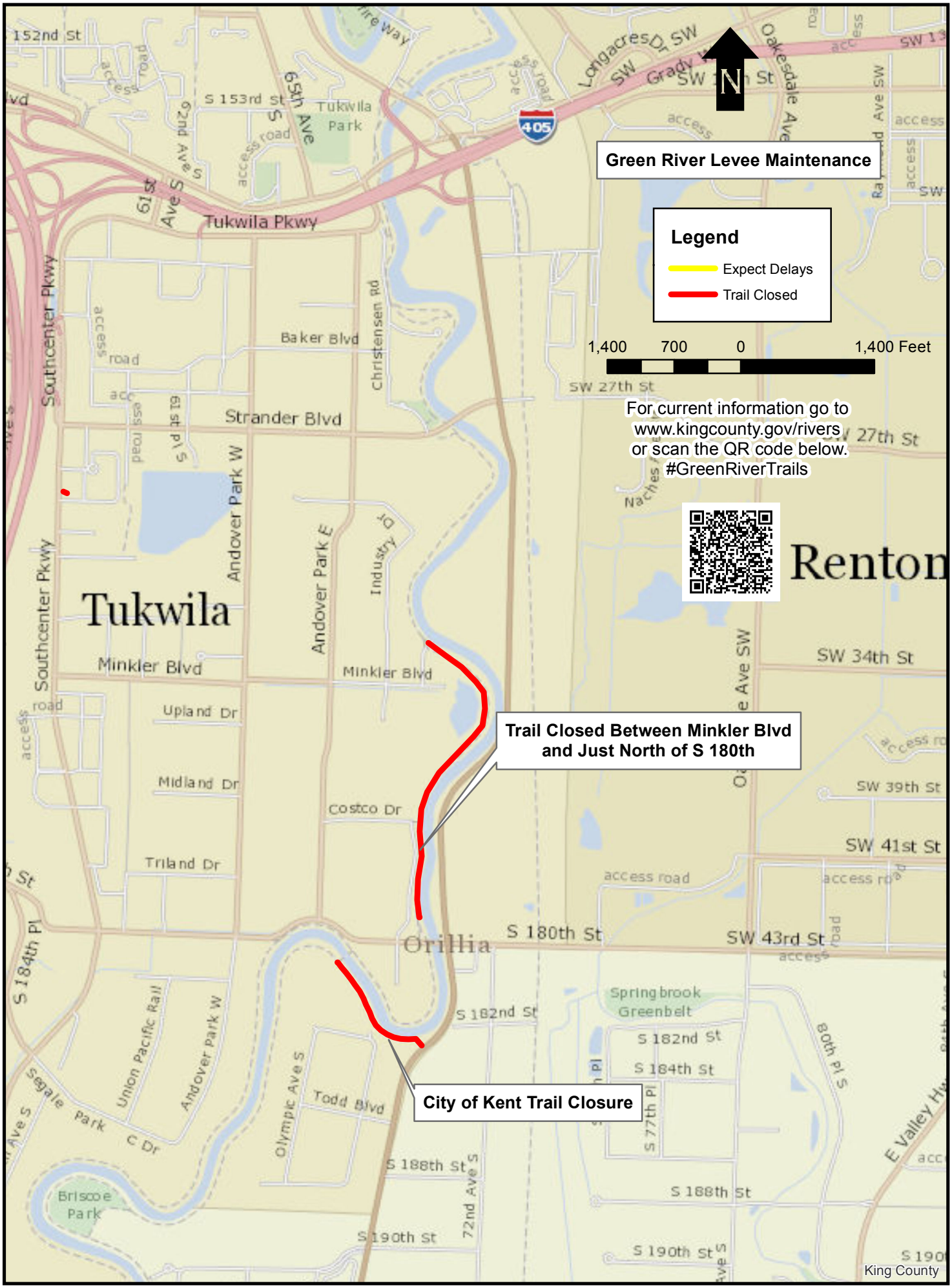
Green River Levee Maintenance
Legend
Expect Delays
Trail Closed
1,400 700 0 1,400 Feet
For current information go to
www.kingcounty.gov/rivers
or scan the QR code below.
#GreenRiverTrails
Trail Closed Between Minkler Blvd
and Just North of S 180th
City of Kent Trail Closure
Tukwila
Renton
Orillia
Tukwila Pkwy
Southcenter Pkwy
Strander Blvd
Minkler Blvd
Baker Blvd
Andover Park W
Andover Park E
Christensen Rd
Industry Dr
Upland Dr
Midland Dr
Costco Dr
Triland Dr
S 180th St
SW 43rd St
SW 41st St
SW 39th St
SW 34th St
SW 27th St
S 182nd St
S 184th St
S 188th St
S 190th St
Springbrook Greenbelt
Todd Blvd
Olympic Ave S
Union Pacific Rail
Segale Park C Dr
Briscoe Park
Tukwila Park
S 153rd St
152nd St
Longacres Dr SW
Oakesdale Ave
Grady Way
Naches Ave SW
E Valley Hwy
405
N
King County