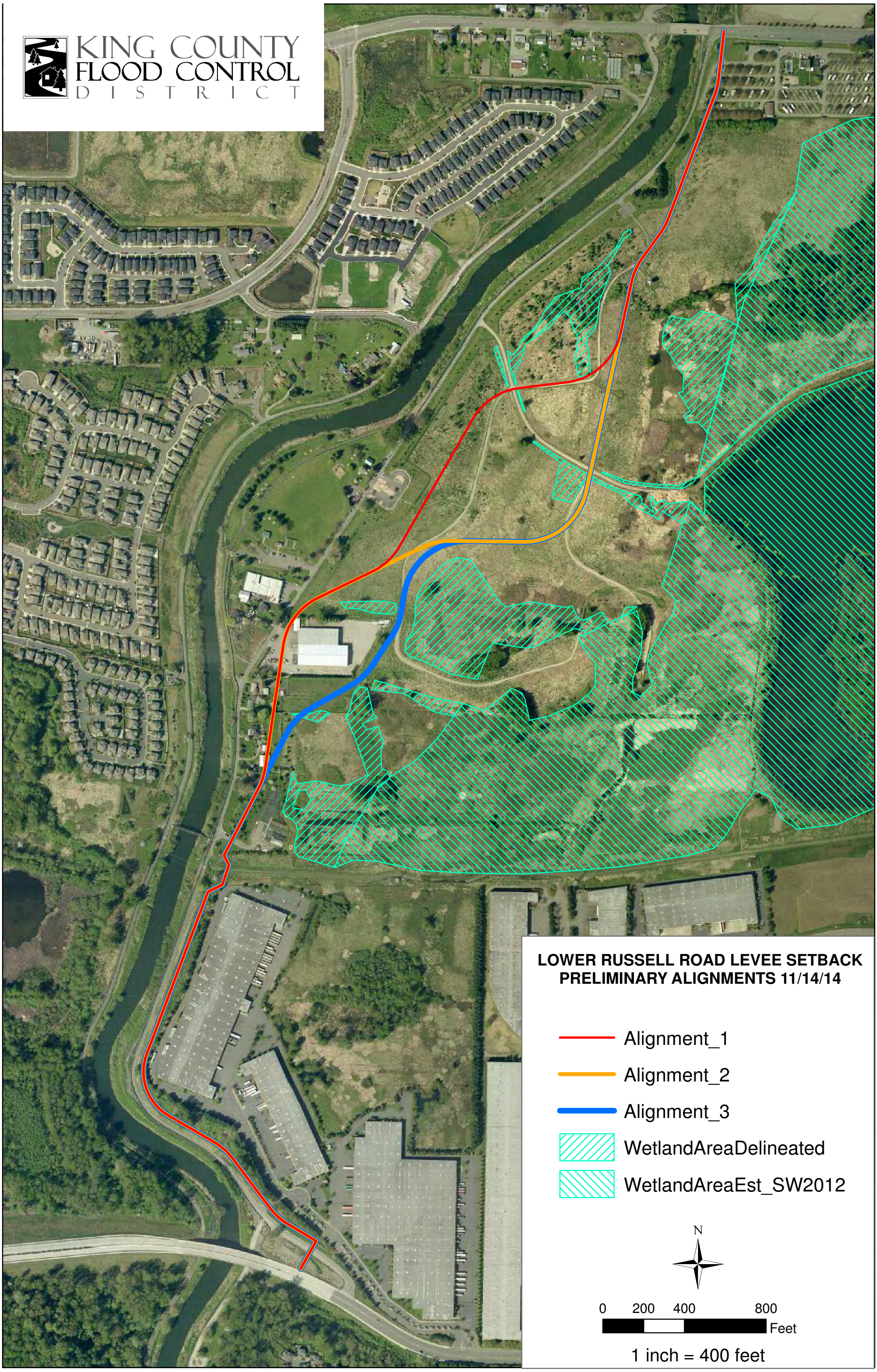KING COUNTY
FLOOD CONTROL
DISTRICT