# Map 3: Lower Green River Vegetation Buffer Opportunities DRAFT (8/11/2014)

**Vegetation buffer**

- 50 ft
- 75 ft
- 100 ft
- 150 ft

**Lower Green River Riparian Aspect Priorities (MIT 2013)**

- Critical
- High
- Medium
- Low

2013 Image

N
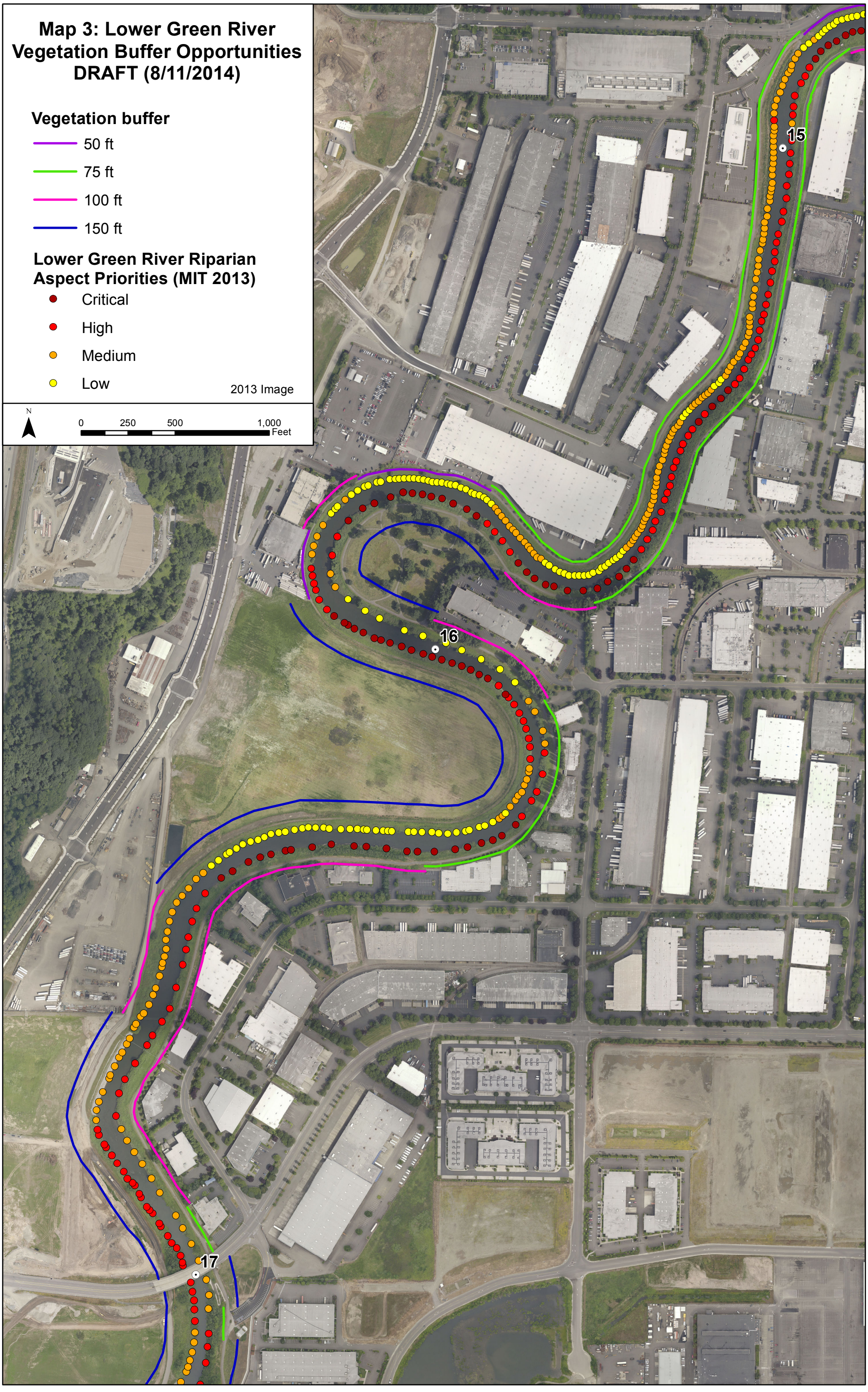
0 250 500 1,000 Feet