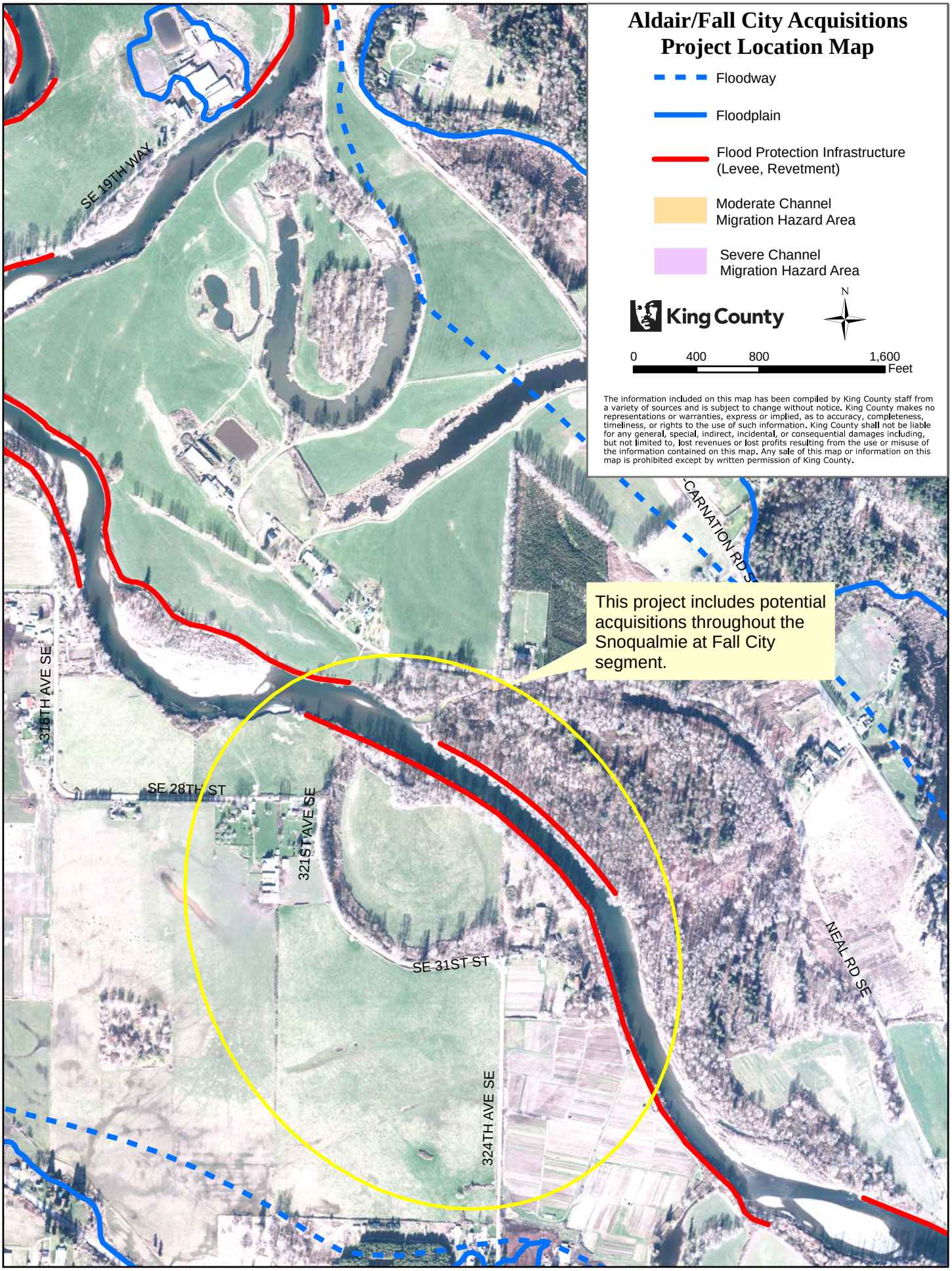
Aldair/Fall City Acquisitions
Project Location Map
Floodway
Floodplain
Flood Protection Infrastructure
(Levee, Revetment)
Moderate Channel
Migration Hazard Area
Severe Channel
Migration Hazard Area
King County
N
0
400
800
1,600
Feet
The information included on this map has been compiled by King County staff from a variety of sources and is subject to change without notice. King County makes no representations or warranties, express or implied, as to accuracy, completeness, timeliness, or rights to the use of such information. King County shall not be liable for any general, special, indirect, incidental, or consequential damages including, but not limited to, lost revenues or lost profits resulting from the use or misuse of the information contained on this map. Any sale of this map or information on this map is prohibited except by written permission of King County.
This project includes potential acquisitions throughout the Snoqualmie at Fall City segment.
SE 19TH WAY
CARNATION RD S
316TH AVE SE
SE 28TH ST
321ST AVE SE
SE 31ST ST
NEAL RD SE
324TH AVE SE