Cedar River Gravel Removal Project Location Map

Floodway

Floodplain

Flood Protection Infrastructure (Levee, Revetment)

Historical Migration Zone

King County

N

0 500 1,000 2,000 Feet
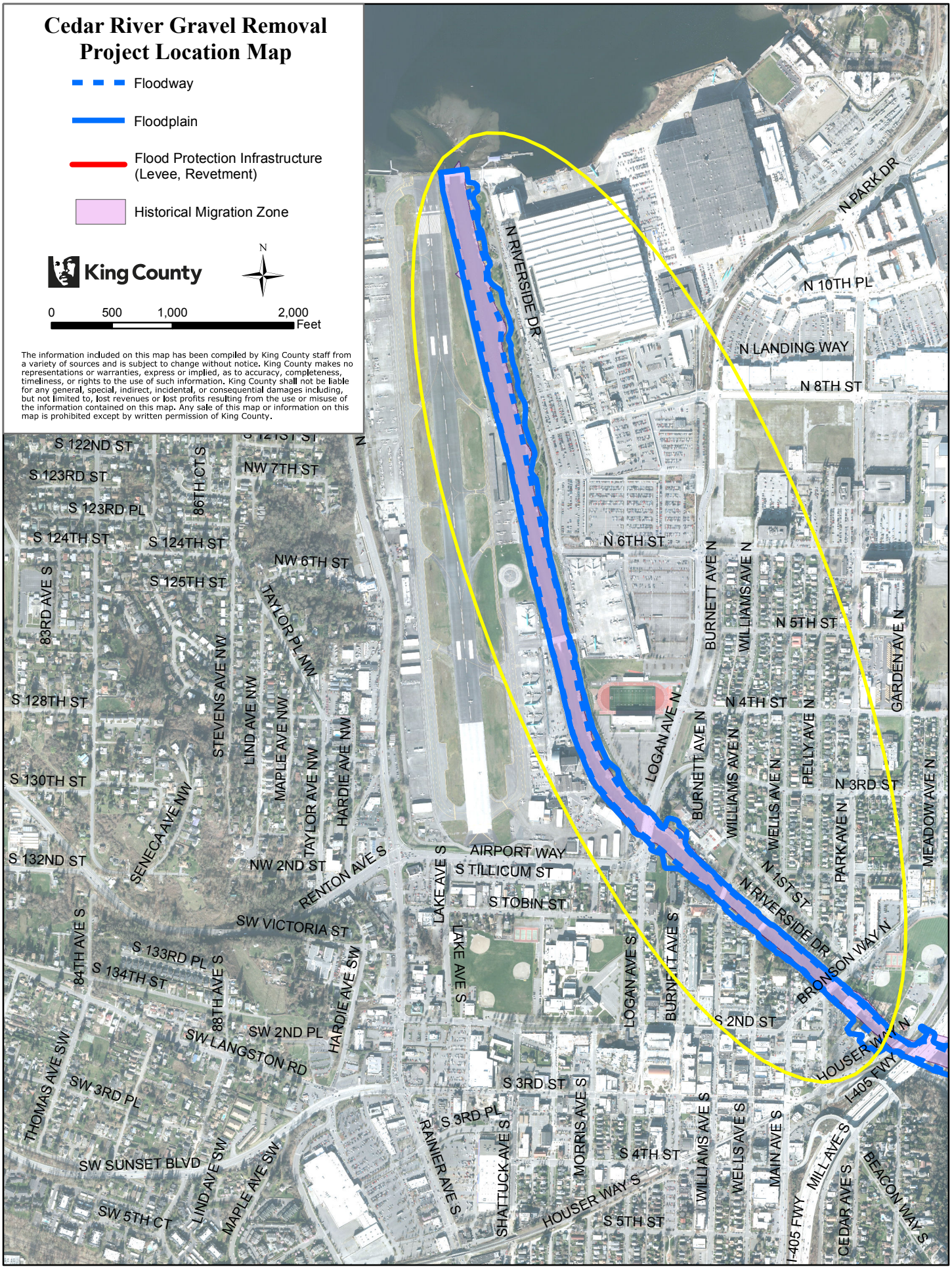
The information included on this map has been compiled by King County staff from a variety of sources and is subject to change without notice. King County makes no representations or warranties, express or implied, as to accuracy, completeness, timeliness, or rights to the use of such information. King County shall not be liable for any general, special, indirect, incidental, or consequential damages including, but not limited to, lost revenues or lost profits resulting from the use or misuse of the information contained on this map. Any sale of this map or information on this map is prohibited except by written permission of King County.