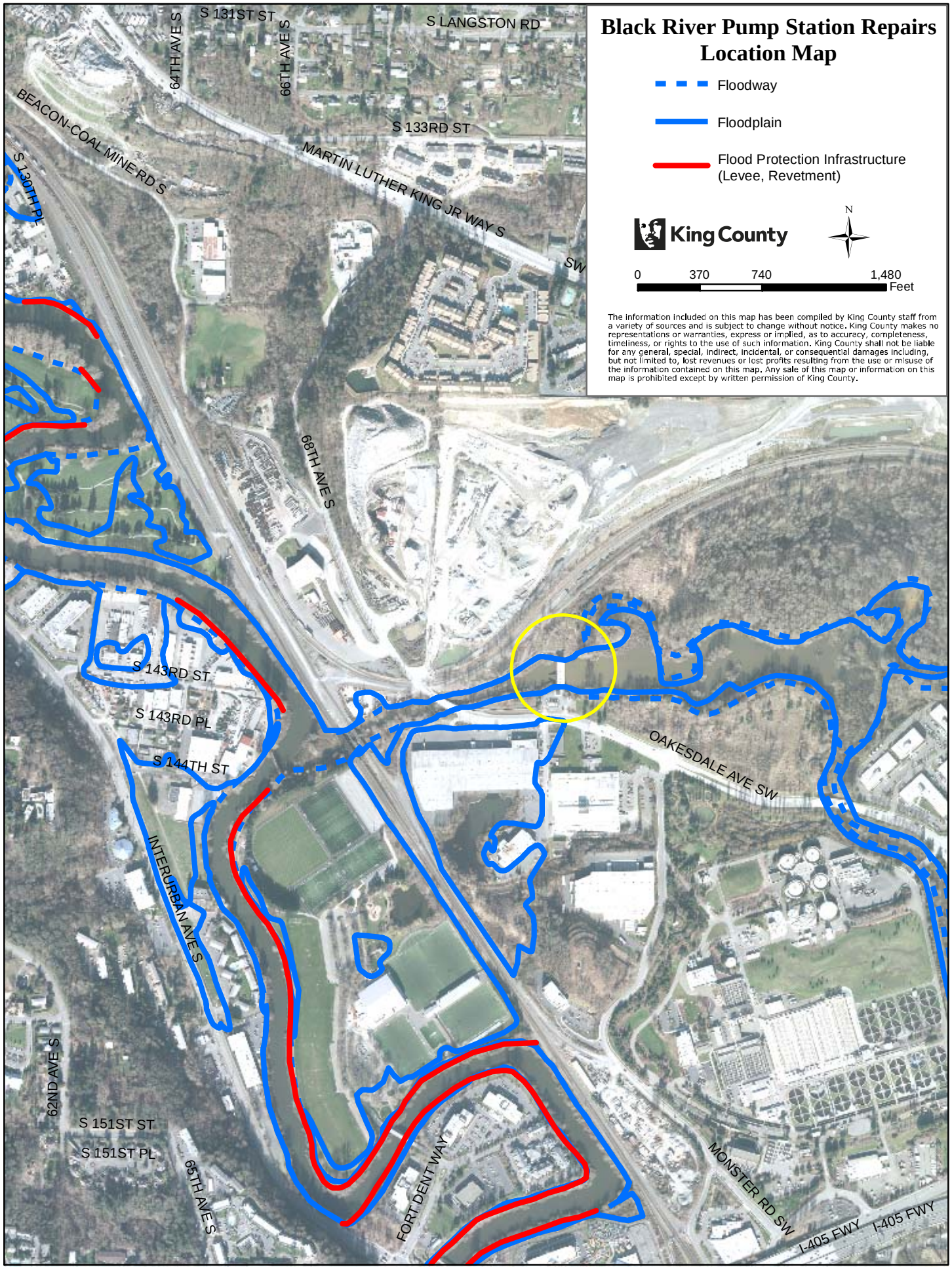
Black River Pump Station Repairs
Location Map
Floodway
Floodplain
Flood Protection Infrastructure
(Levee, Revetment)
King County
N
0
370
740
1,480
Feet
The information included on this map has been compiled by King County staff from a variety of sources and is subject to change without notice. King County makes no representations or warranties, express or implied, as to accuracy, completeness, timeliness, or rights to the use of such information. King County shall not be liable for any general, special, indirect, incidental, or consequential damages including, but not limited to, lost revenues or lost profits resulting from the use or misuse of the information contained on this map. Any sale of this map or information on this map is prohibited except by written permission of King County.
S 131ST ST
64TH AVE S
66TH AVE S
S LANGSTON RD
BEACON-COAL MINE RD S
S 133RD ST
MARTIN LUTHER KING JR WAY S
S 130TH PL
SW
68TH AVE S
S 143RD ST
S 143RD PL
S 144TH ST
OAKESDALE AVE SW
INTERURBAN AVE S
62ND AVE S
S 151ST ST
S 151ST PL
65TH AVE S
FORT DENT WAY
MONSTER RD SW
I-405 FWY
I-405 FWY