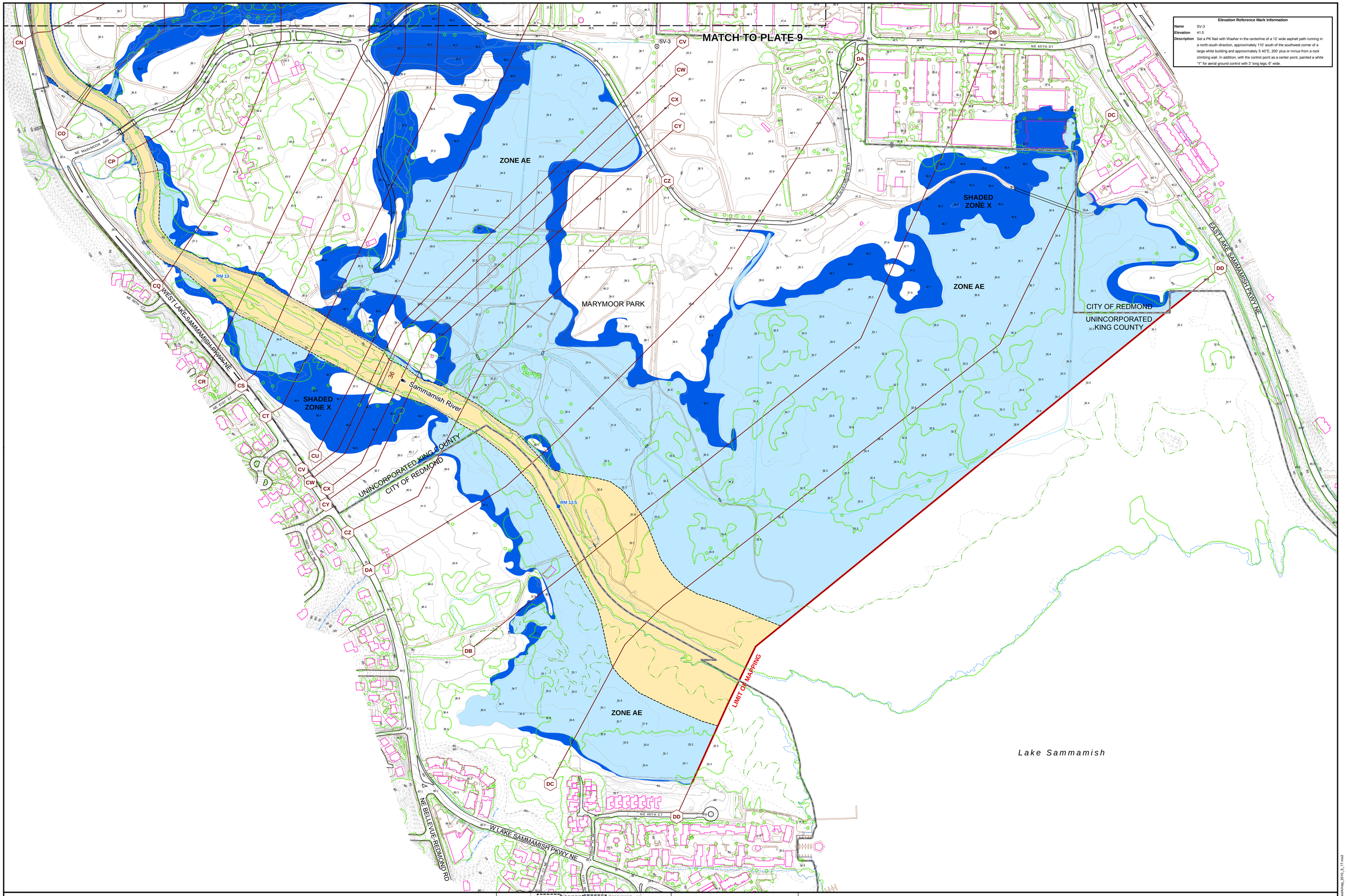

LEGEND

- Base Flood Elevation
- Cross-Section
- Limit of Mapping
- FEMA Floodway
- 100-year Floodplain (Zone AE)
- 500-year Floodplain (Shaded Zone X)

Where floodway and 100-year boundaries are coincident, only the floodway boundaries are shown, and where the 100-year and 500-year floodplain boudaries are coincident, only the 100-year boundaries are shown.

- 35.7 Spot Elevation
- Index Contour (10-foot interval)
- Index Contour - Obscured
- Intermediate Contour (2-foot interval)
- Intermediate Contour - Obscured
- Road, Bridge
- Railroad
- Building
- Plate Match Line
- Fence Line
- Corporate Boundary
- County Boundary
- BM1-W2 Elevation Reference Mark
- RM 2.5 River Mile Marker and Number
- Tree or Tree Canopy Line
- Wetland Outline
- River Edge, Lake, Stream
- Stream Intermittent
- Other Hydro Features includes: filtration ponds, ditches, culverts, canals and other unidentified water bodies
- Miscellaneous Features includes: playgrounds, athletic fields, curbs, guard rails, driveways, parking lots, unimproved roads, unpaved roads, helipads, wing walls, retaining walls, gates, tanks, stairs, walkways, trails, boat docks, bicycle paths and other unidentified features

This map has been photogrammetrically compiled from 152.861 mm C.F.L. aerial photos with a photo scale of 1" = 600' to meet National Map Accuracy Standards (NMAS) at a map scale of 1" = 100' (1:1200). Publication or use at any larger scale will void any implied or stipulated accuracy standards. This map has not been comprehensively verified by field checks. Note: Field verification of map accuracy should occur prior to design level tasks that are dependent upon this map. Obscured areas are indicated by dashed contour lines, accuracy within these areas may vary in accordance with NMAS standards.

Topography created by 3Di West of Eugene, Oregon and based upon March 2009 Aerial Photographs (Bergman Photographic Services, Inc.), Horizontal/Vertical control (Pacific GeoMatic Services, Inc. [PGS]), Airborne GPS (Orbitech), and Ground and Bathymetric Surveys (PGS).
Contour Interval: 2-feet
Vertical Datum: NAVD 88, Horizontal Datum: NAD 83 (HARN)
Coordinate System: Washington State Plane North Zone - US feet

NGVD29 = NAVD88 - 3.57
(adjustment estimated for the center point of PLATE 10 using Corpscon 6.0.1 - U.S. Army Corps of Engineers datum conversion program.)

PLATE INDEX

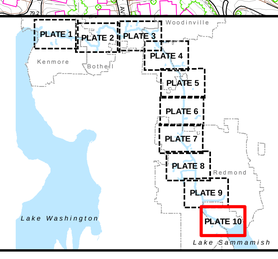

N W E S

1 inch = 200 feet

0 100 200 400 600 Feet

Sammamish River Workmap
King County, Washington

nhc northwest hydraulic consultants
16300 Christensen Rd., Suite 350
Seattle, Washington 98188
(206) 241-6000
www.nhcweb.com

King County
King County River and Floodplain Management Section

17-May-2010

PLATE 10
Marymoor Park / Lake Sammamish

Q:\31685_Sammamish_River_Floodplain_Analysis\GIS\Arc\Map\Sammamish_workmap_2010_5_17.mxd