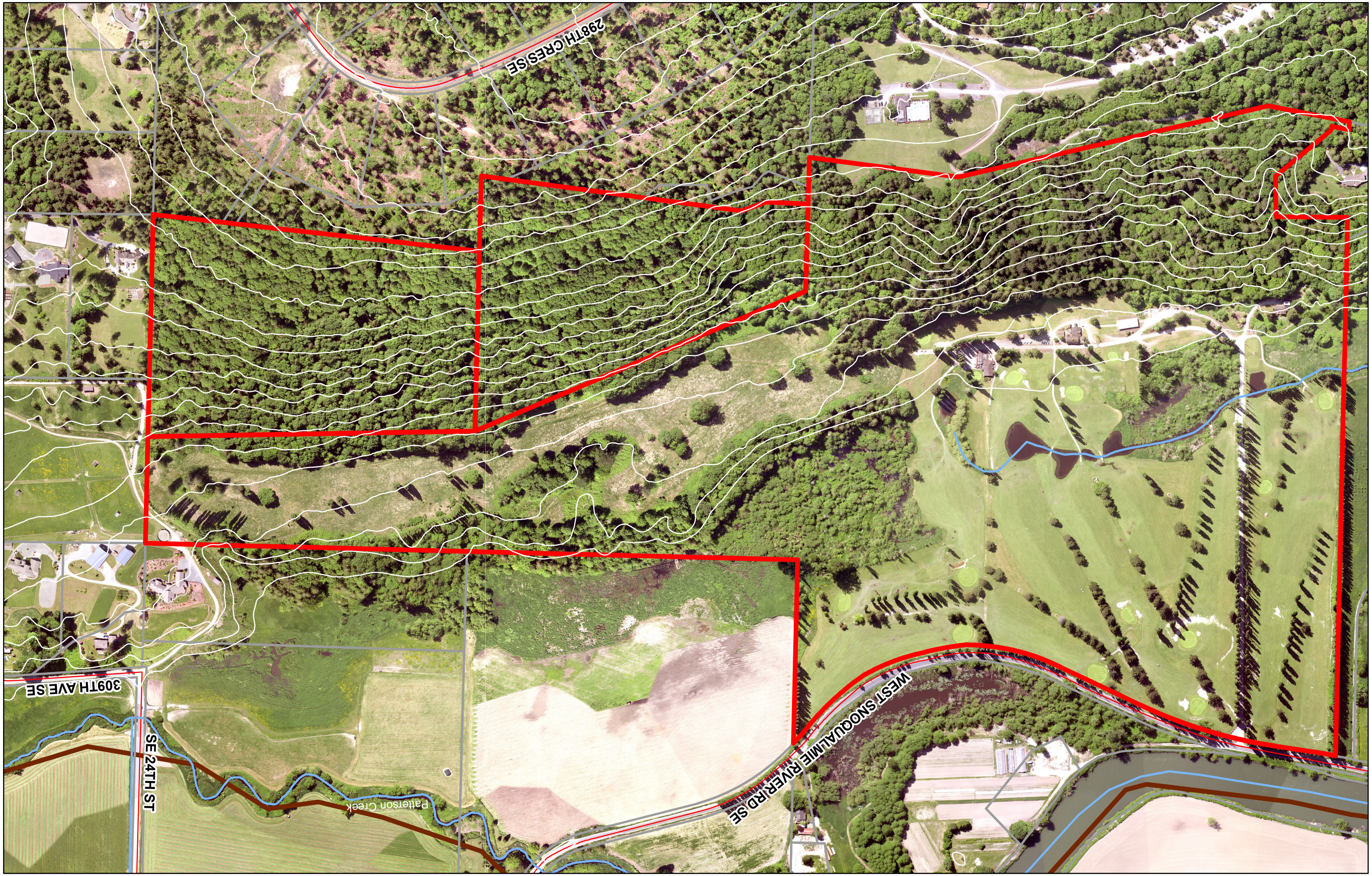
298TH CRES SE
309TH AVE SE
SE 24TH ST
Patterson Creek
WEST SNOQUALMIE RIVER RD SE