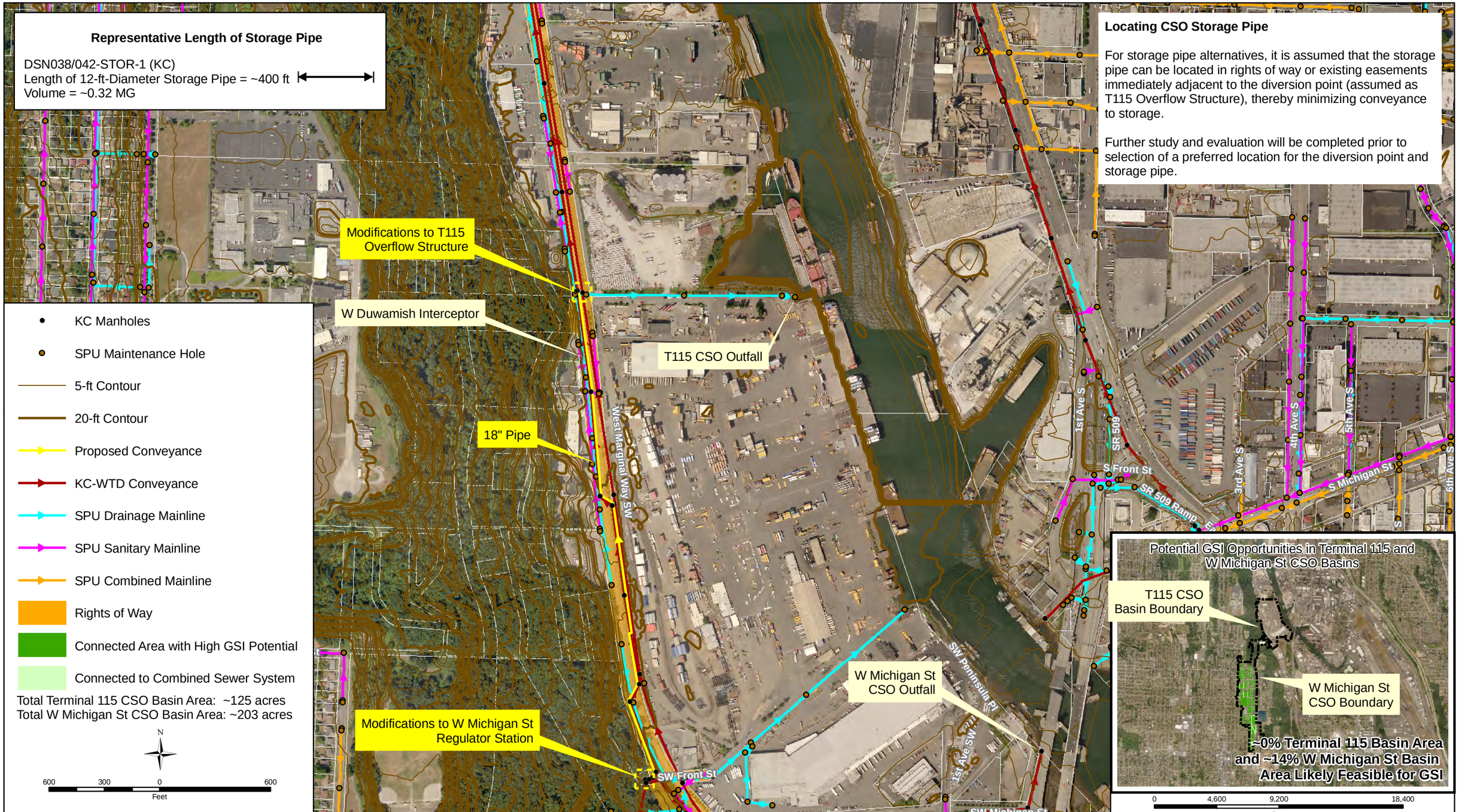

King County
Department of Natural Resources and Parks
Wastewater Treatment Division

The information included on this map has been compiled from a variety of sources and is subject to change without notice. King County makes no representations or warranties, express or implied, as to accuracy, completeness, timeliness, or rights to the use of such information. This document is not intended for use as a survey product. King County shall not be liable for any general, special, indirect, incidential, or consequential damages including, but not limited to, lost revenues or lost profits resulting from the use or misuse of the information contained on this map. Any sale of this map or information on this map is prohibited except by written permission of King County.

File Name:

Data Source:

Figure G.6.3-1

Terminal 115 and W Michigan Street - DSN038/042-STOR-1 (KC)
Potential Site Boundary and Representative Pipe Length

TM 970, CSO Control Alternatives Development