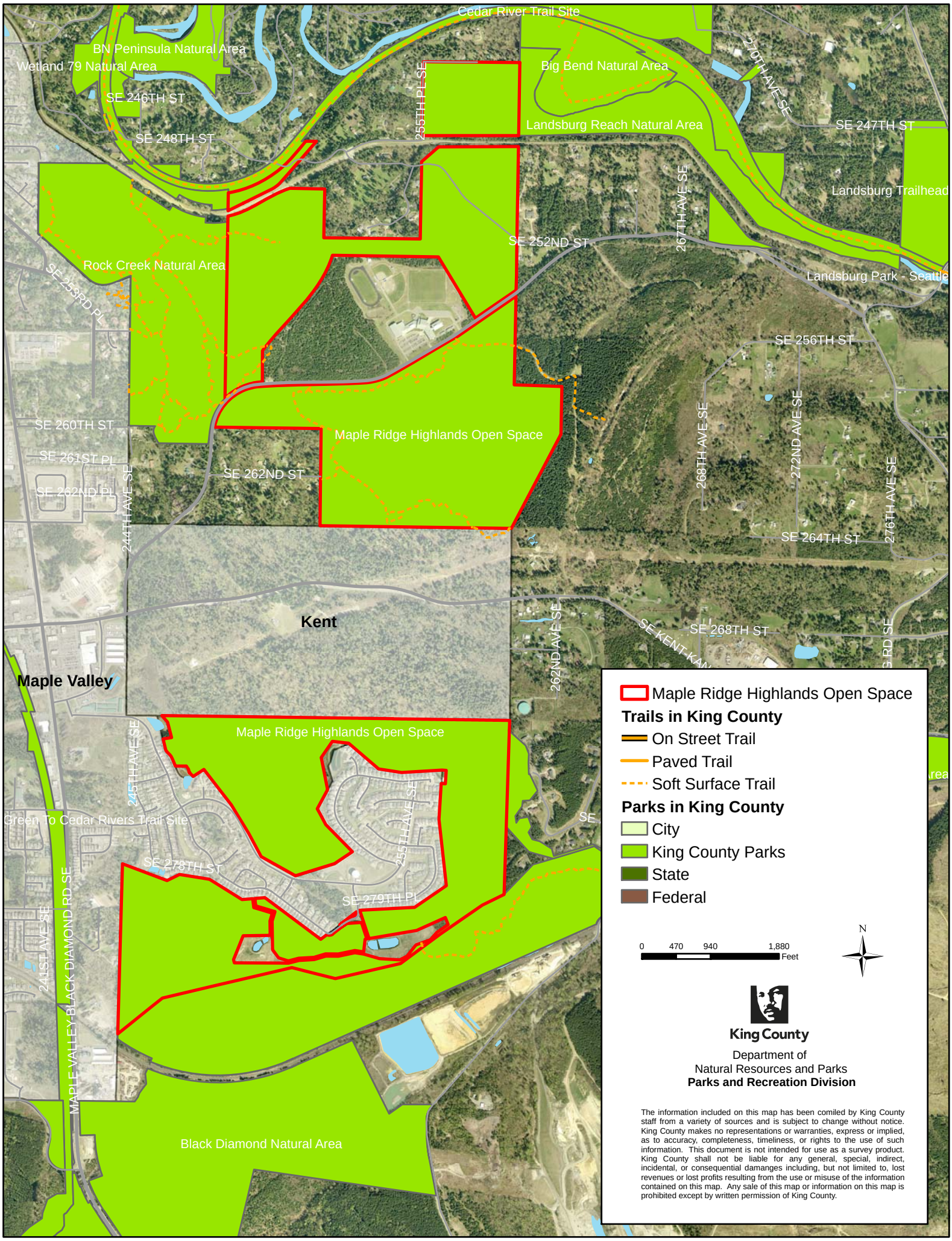
Cedar River Trail Site
BN Peninsula Natural Area
Wetland 79 Natural Area
SE 246TH ST
SE 248TH ST
255TH PL SE
Big Bend Natural Area
270TH AVE SE
Landsburg Reach Natural Area
SE 247TH ST
Landsburg Trailhead
267TH AVE SE
SE 252ND ST
Rock Creek Natural Area
SE 253RD PL
Landsburg Park - Seattle
SE 256TH ST
SE 260TH ST
Maple Ridge Highlands Open Space
SE 261ST PL
SE 262ND ST
SE 262ND PL
244TH AVE SE
268TH AVE SE
272ND AVE SE
276TH AVE SE
SE 264TH ST
Kent
262ND AVE SE
SE 268TH ST
Maple Valley
Maple Ridge Highlands Open Space
245TH AVE SE
Green To Cedar Rivers Trail Site
255TH AVE SE
SE 278TH ST
SE 279TH PL
241ST AVE SE
MAPLE VALLEY-BLACK DIAMOND RD SE
Black Diamond Natural Area
Maple Ridge Highlands Open Space
Trails in King County
On Street Trail
Paved Trail
Soft Surface Trail
Parks in King County
City
King County Parks
State
Federal
0 470 940 1,880 Feet
N
King County
Department of
Natural Resources and Parks
Parks and Recreation Division
The information included on this map has been comiled by King County staff from a variety of sources and is subject to change without notice. King County makes no representations or warranties, express or implied, as to accuracy, completeness, timeliness, or rights to the use of such information. This document is not intended for use as a survey product. King County shall not be liable for any general, special, indirect, incidental, or consequential damanges including, but not limited to, lost revenues or lost profits resulting from the use or misuse of the information contained on this map. Any sale of this map or information on this map is prohibited except by written permission of King County.