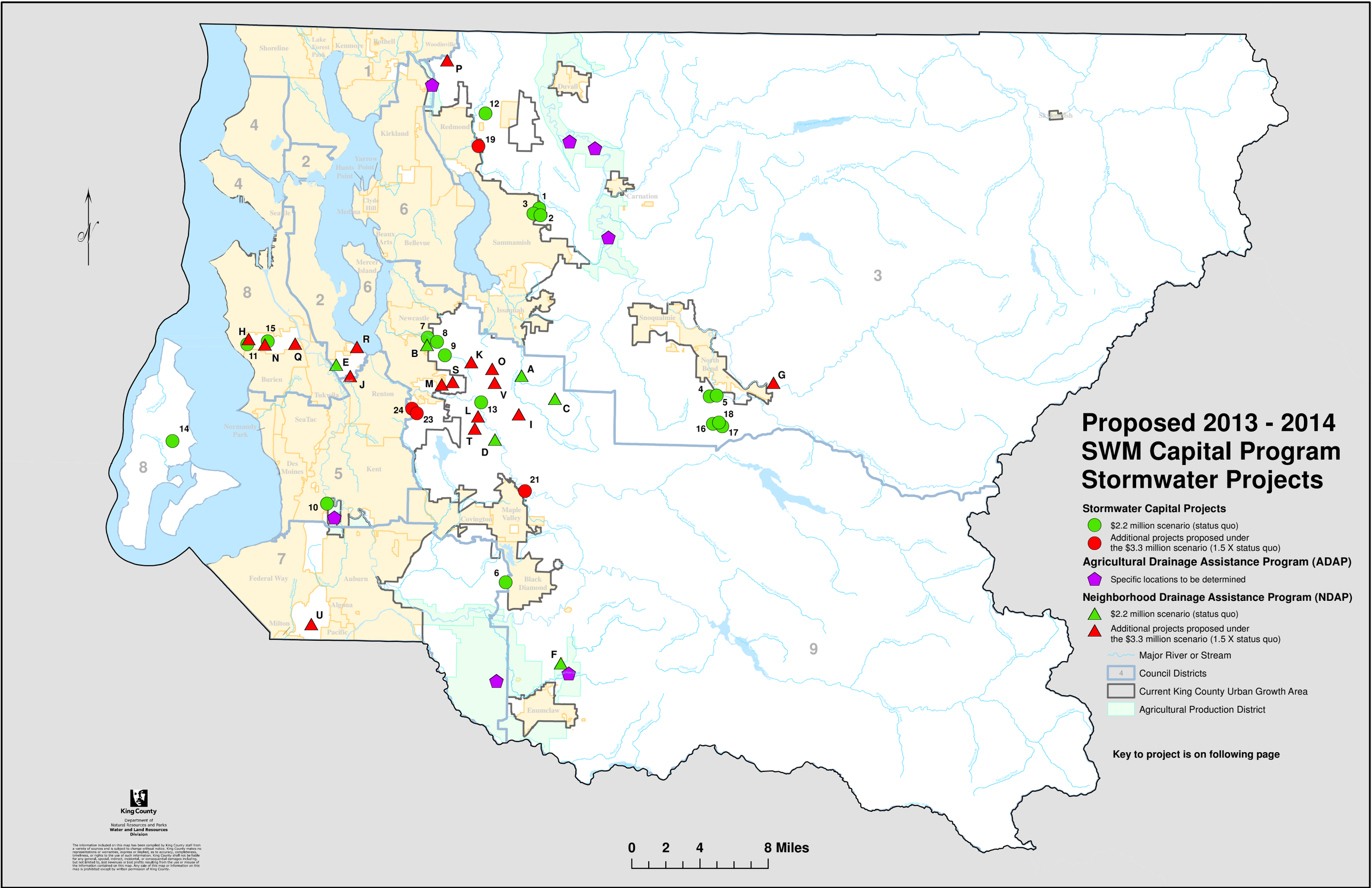
Proposed 2013 - 2014
SWM Capital Program
Stormwater Projects
Stormwater Capital Projects
$2.2 million scenario (status quo)
Additional projects proposed under the $3.3 million scenario (1.5 X status quo)
Agricultural Drainage Assistance Program (ADAP)
Specific locations to be determined
Neighborhood Drainage Assistance Program (NDAP)
$2.2 million scenario (status quo)
Additional projects proposed under the $3.3 million scenario (1.5 X status quo)
Major River or Stream
Council Districts
Current King County Urban Growth Area
Agricultural Production District
Key to project is on following page
0 2 4 8 Miles
King County
Department of Natural Resources and Parks
Water and Land Resources Division
The information included on this map has been compiled by King County staff from a variety of sources and is subject to change without notice. King County makes no representations or warranties, express or implied, as to accuracy, completeness, timeliness, or rights to the use of such information. King County shall not be liable for any general, special, indirect, incidental, or consequential damages including, but not limited to, lost revenues or lost profits resulting from the use or misuse of the information contained on this map. Any sale of this map or information on this map is prohibited except by written permission of King County.
Shoreline
Lake Forest Park
Kenmore
Bothell
Woodinville
Redmond
Kirkland
Yarrow Point
Hunts Point
Clyde Hill
Medina
Seattle
Beaux Arts
Bellevue
Mercer Island
Sammamish
Issaquah
Newcastle
Duvall
Carnation
Snoqualmie
North Bend
Skykomish
Burien
Tukwila
Renton
SeaTac
Normandy Park
Des Moines
Kent
Covington
Maple Valley
Black Diamond
Federal Way
Auburn
Algona
Pacific
Milton
Enumclaw