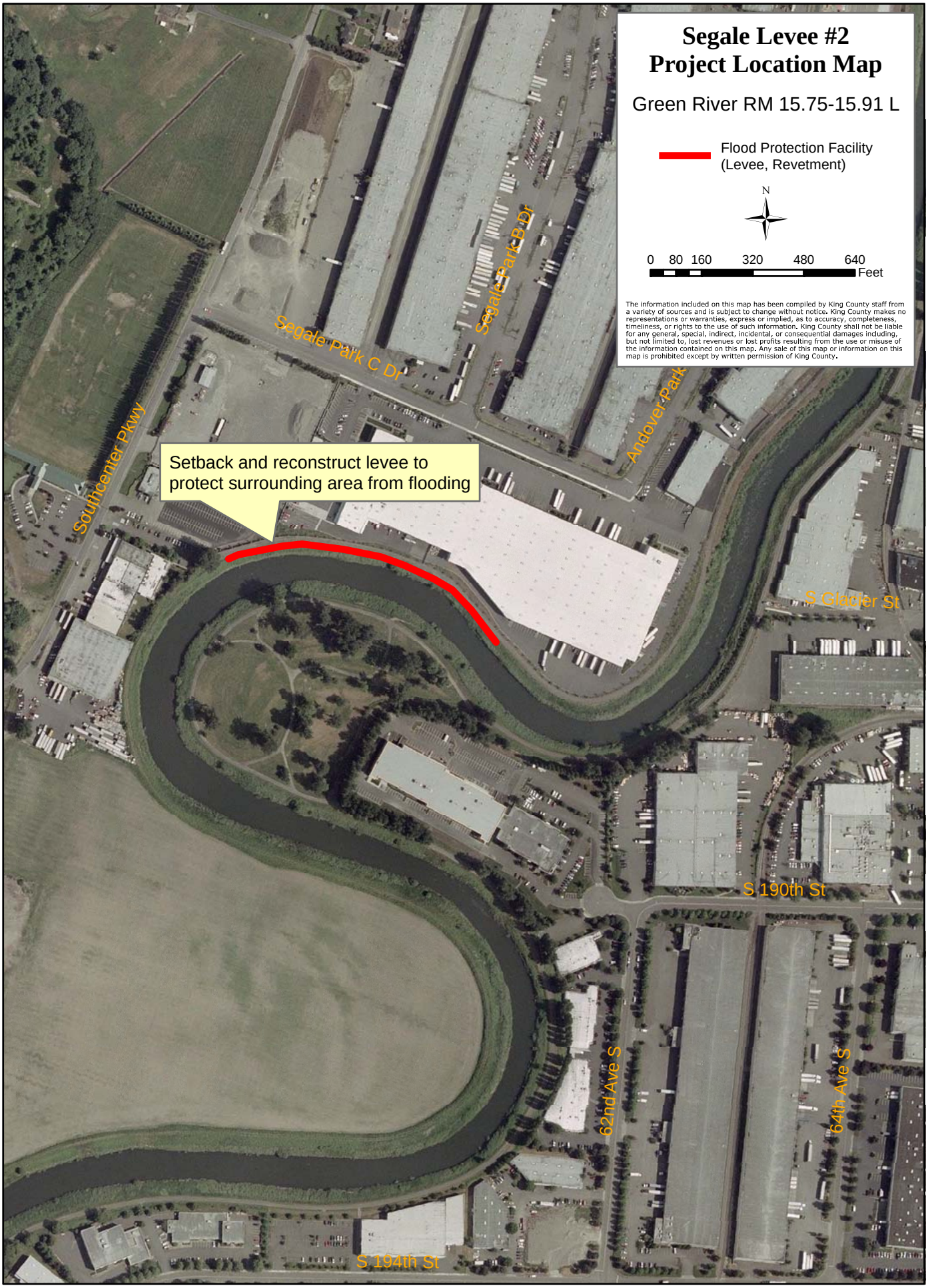
Segale Levee #2
Project Location Map
Green River RM 15.75-15.91 L
Flood Protection Facility
(Levee, Revetment)
N
0 80 160 320 480 640
Feet
The information included on this map has been compiled by King County staff from a variety of sources and is subject to change without notice. King County makes no representations or warranties, express or implied, as to accuracy, completeness, timeliness, or rights to the use of such information. King County shall not be liable for any general, special, indirect, incidental, or consequential damages including, but not limited to, lost revenues or lost profits resulting from the use or misuse of the information contained on this map. Any sale of this map or information on this map is prohibited except by written permission of King County.
Segale Park C Dr
Segale Park B Dr
Andover Park
Southcenter Pkwy
Setback and reconstruct levee to protect surrounding area from flooding
S Glacier St
S 190th St
62nd Ave S
64th Ave S
S 194th St