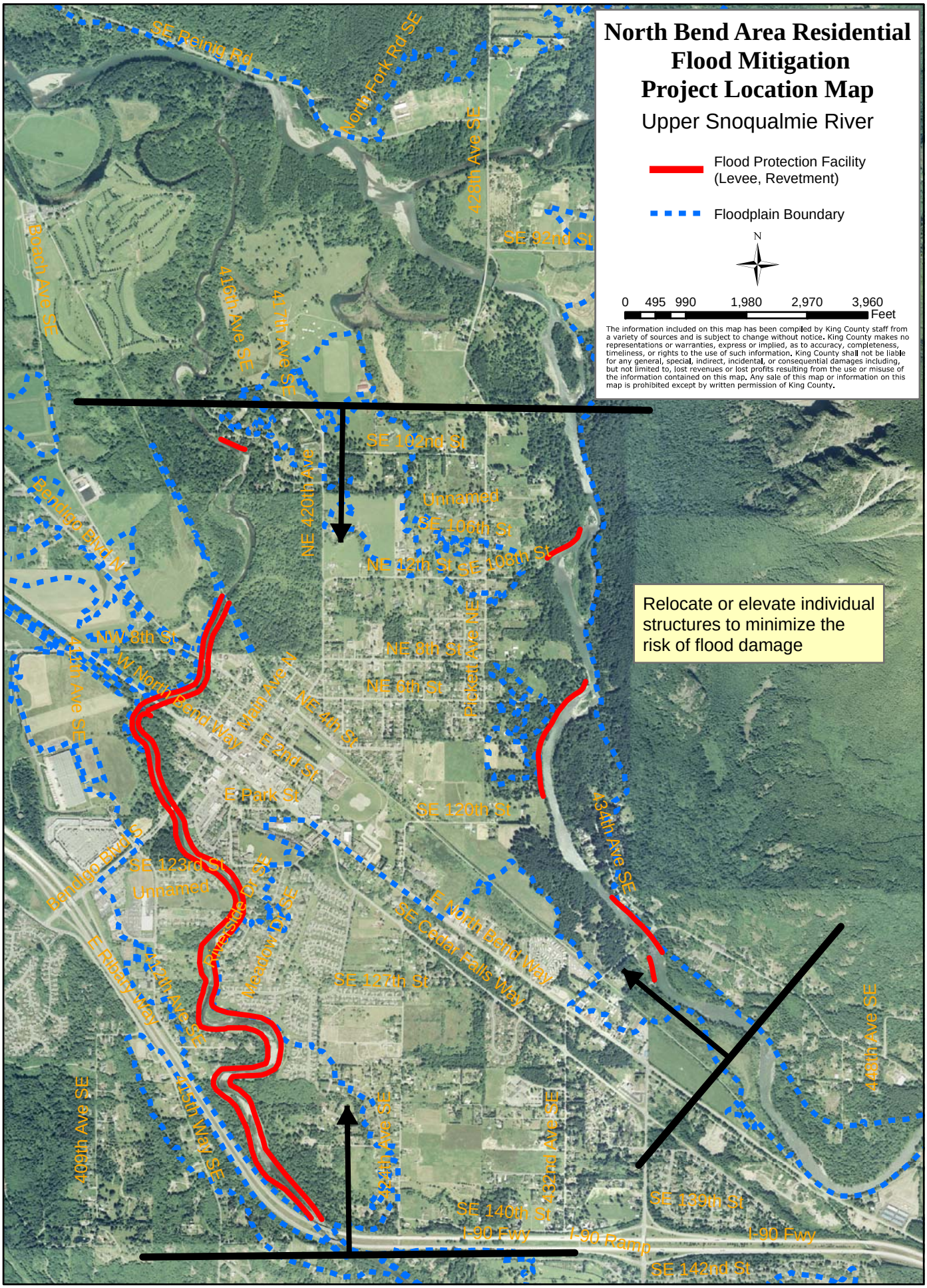
North Bend Area Residential Flood Mitigation Project Location Map
Upper Snoqualmie River
Flood Protection Facility (Levee, Revetment)
Floodplain Boundary
N
0 495 990 1,980 2,970 3,960
Feet
The information included on this map has been compiled by King County staff from a variety of sources and is subject to change without notice. King County makes no representations or warranties, express or implied, as to accuracy, completeness, timeliness, or rights to the use of such information. King County shall not be liable for any general, special, indirect, incidental, or consequential damages including, but not limited to, lost revenues or lost profits resulting from the use or misuse of the information contained on this map. Any sale of this map or information on this map is prohibited except by written permission of King County.
Relocate or elevate individual structures to minimize the risk of flood damage
SE Reinig Rd
North Fork Rd SE
428th Ave SE
SE 92nd St
Beach Ave SE
416th Ave SE
417th Ave SE
SE 102nd St
NE 420th Ave
Unnamed
SE 106th St
NE 12th St
SE 108th St
Bendigo Blvd N
NE 8th St
NE 6th St
Picket Ave NE
W North Bend Way
Main Ave N
NE 4th St
E 2nd St
E Park St
SE 120th St
434th Ave SE
SE 123rd St
Unnamed
Bendigo Blvd S
Riverside Dr
Meadow Dr SE
E North Bend Way
SE Cedar Falls Way
E Ribary Way
SE 127th St
422nd Ave SE
415th Way SE
440th Ave SE
400th Ave SE
424th Ave SE
432nd Ave SE
SE 140th St
SE 139th St
I-90 Fwy
I-90 Ramp
SE 142nd St