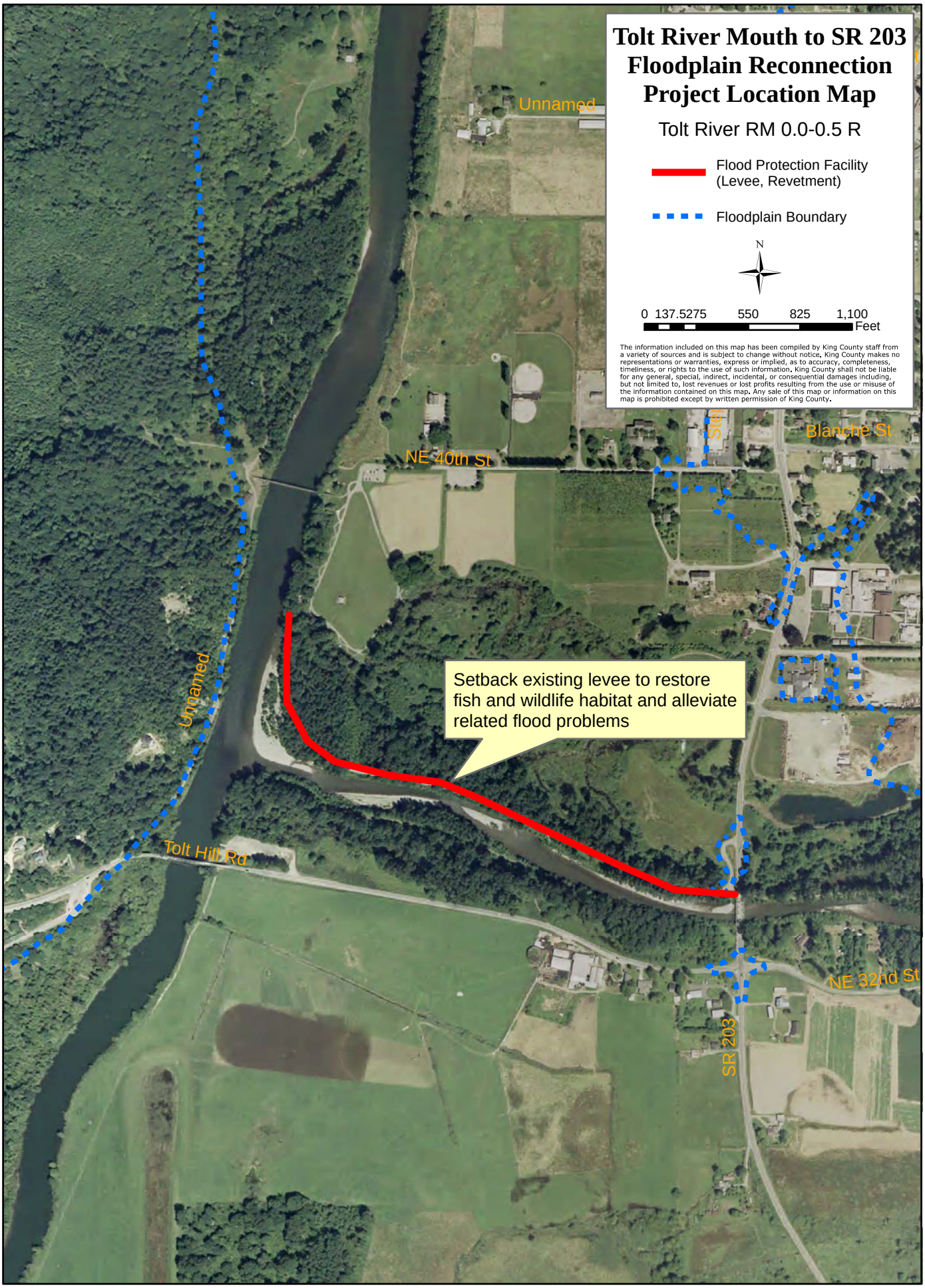
Tolt River Mouth to SR 203
Floodplain Reconnection
Project Location Map
Tolt River RM 0.0-0.5 R
Flood Protection Facility
(Levee, Revetment)
Floodplain Boundary
N
0 137.5275 550 825 1,100
Feet
The information included on this map has been compiled by King County staff from a variety of sources and is subject to change without notice. King County makes no representations or warranties, express or implied, as to accuracy, completeness, timeliness, or rights to the use of such information. King County shall not be liable for any general, special, indirect, incidental, or consequential damages including, but not limited to, lost revenues or lost profits resulting from the use or misuse of the information contained on this map. Any sale of this map or information on this map is prohibited except by written permission of King County.
Unnamed
NE 40th St
Stell
Blanche St
Unnamed
Setback existing levee to restore fish and wildlife habitat and alleviate related flood problems
Tolt Hill Rd
NE 32nd St
SR 203