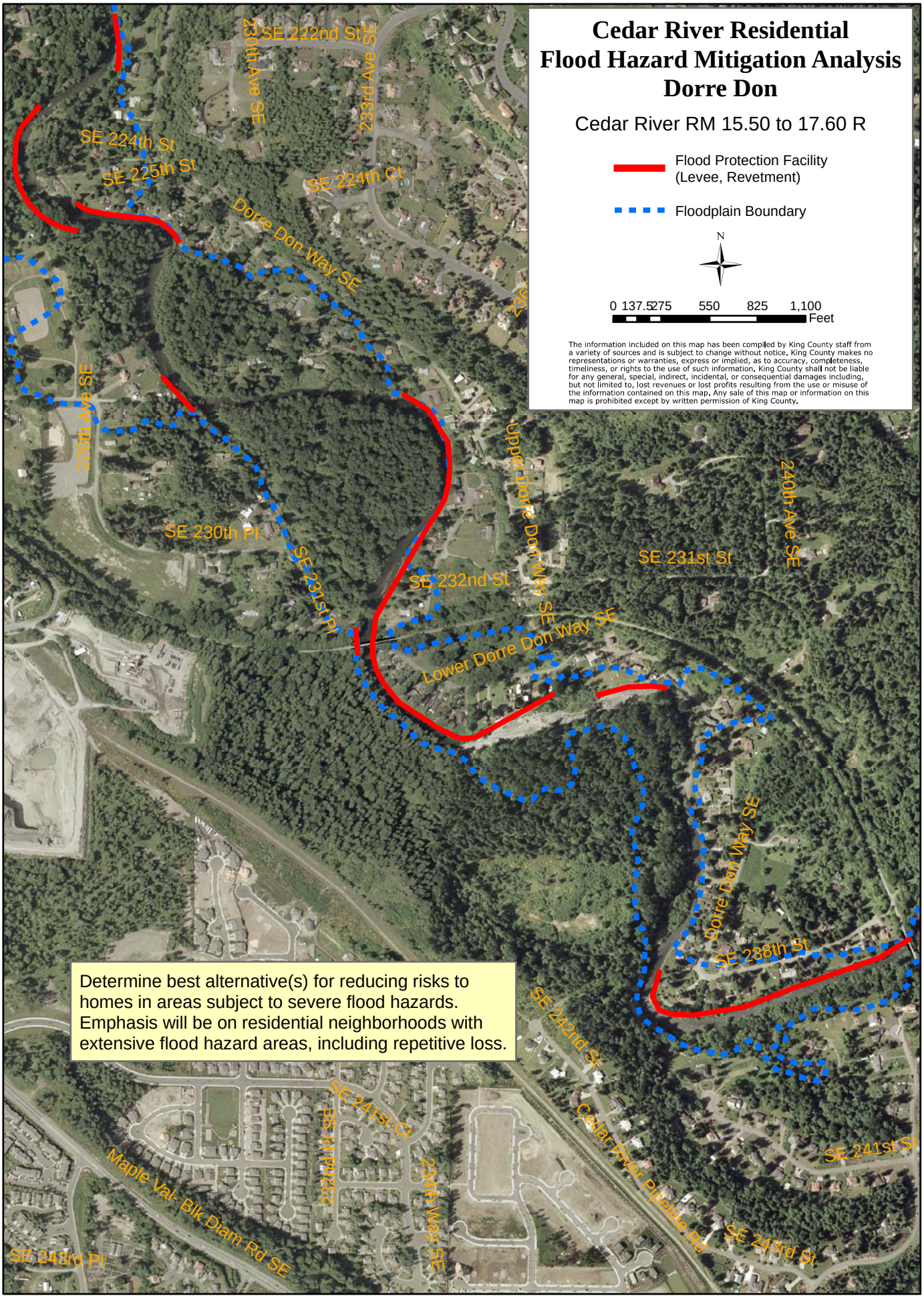
Cedar River Residential
Flood Hazard Mitigation Analysis
Dorre Don
Cedar River RM 15.50 to 17.60 R
Flood Protection Facility
(Levee, Revetment)
Floodplain Boundary
N
0 137.5275 550 825 1,100
Feet
The information included on this map has been compiled by King County staff from a variety of sources and is subject to change without notice. King County makes no representations or warranties, express or implied, as to accuracy, completeness, timeliness, or rights to the use of such information. King County shall not be liable for any general, special, indirect, incidental, or consequential damages including, but not limited to, lost revenues or lost profits resulting from the use or misuse of the information contained on this map. Any sale of this map or information on this map is prohibited except by written permission of King County.
SE 222nd St
230th Ave SE
233rd Ave SE
SE 224th St
SE 225th St
SE 224th Ct
Dorre Don Way SE
228th Ave SE
SE 230th Pl
SE 231st Pl
SE 232nd St
Upper Dorre Don Way SE
Lower Dorre Don Way SE
SE 231st St
240th Ave SE
Dorre Don Way SE
SE 238th St
SE 242nd St
Cedar River Pipeline Rd
SE 241st St
SE 243rd St
SE 241st Ct
232nd Ave SE
230th Way SE
Maple Val-Blk Diam Rd SE
SE 243rd Pl
Determine best alternative(s) for reducing risks to homes in areas subject to severe flood hazards. Emphasis will be on residential neighborhoods with extensive flood hazard areas, including repetitive loss.