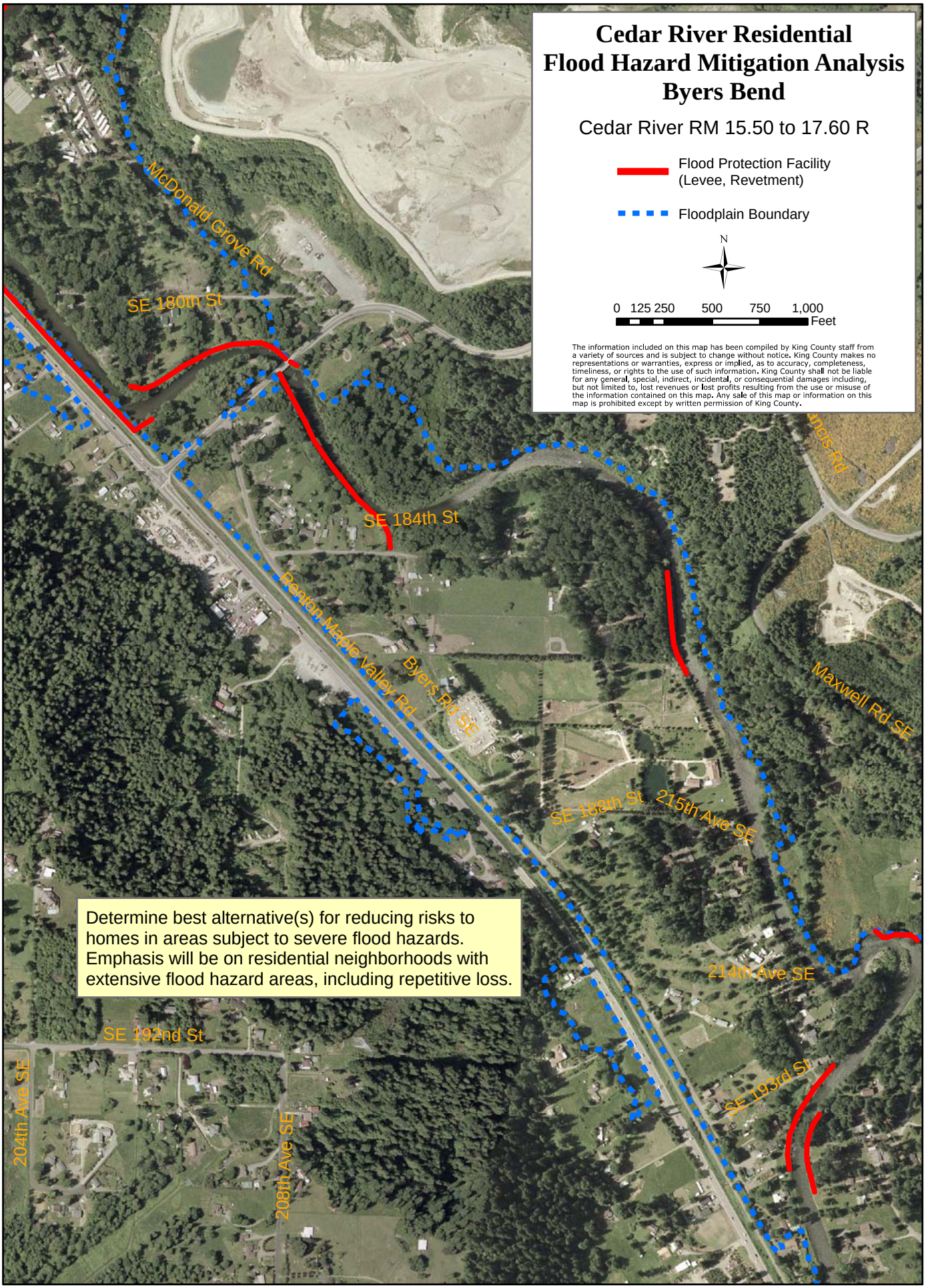
Cedar River Residential
Flood Hazard Mitigation Analysis
Byers Bend
Cedar River RM 15.50 to 17.60 R
Flood Protection Facility
(Levee, Revetment)
Floodplain Boundary
N
0 125 250 500 750 1,000
Feet
The information included on this map has been compiled by King County staff from a variety of sources and is subject to change without notice. King County makes no representations or warranties, express or implied, as to accuracy, completeness, timeliness, or rights to the use of such information. King County shall not be liable for any general, special, indirect, incidental, or consequential damages including, but not limited to, lost revenues or lost profits resulting from the use or misuse of the information contained on this map. Any sale of this map or information on this map is prohibited except by written permission of King County.
McDonald Grove Rd
SE 180th St
SE 184th St
Renton Maple Valley Rd
Byers Rd SE
Maxwell Rd SE
SE 188th St
215th Ave SE
214th Ave SE
SE 192nd St
SE 193rd St
204th Ave SE
208th Ave SE
Determine best alternative(s) for reducing risks to homes in areas subject to severe flood hazards. Emphasis will be on residential neighborhoods with extensive flood hazard areas, including repetitive loss.