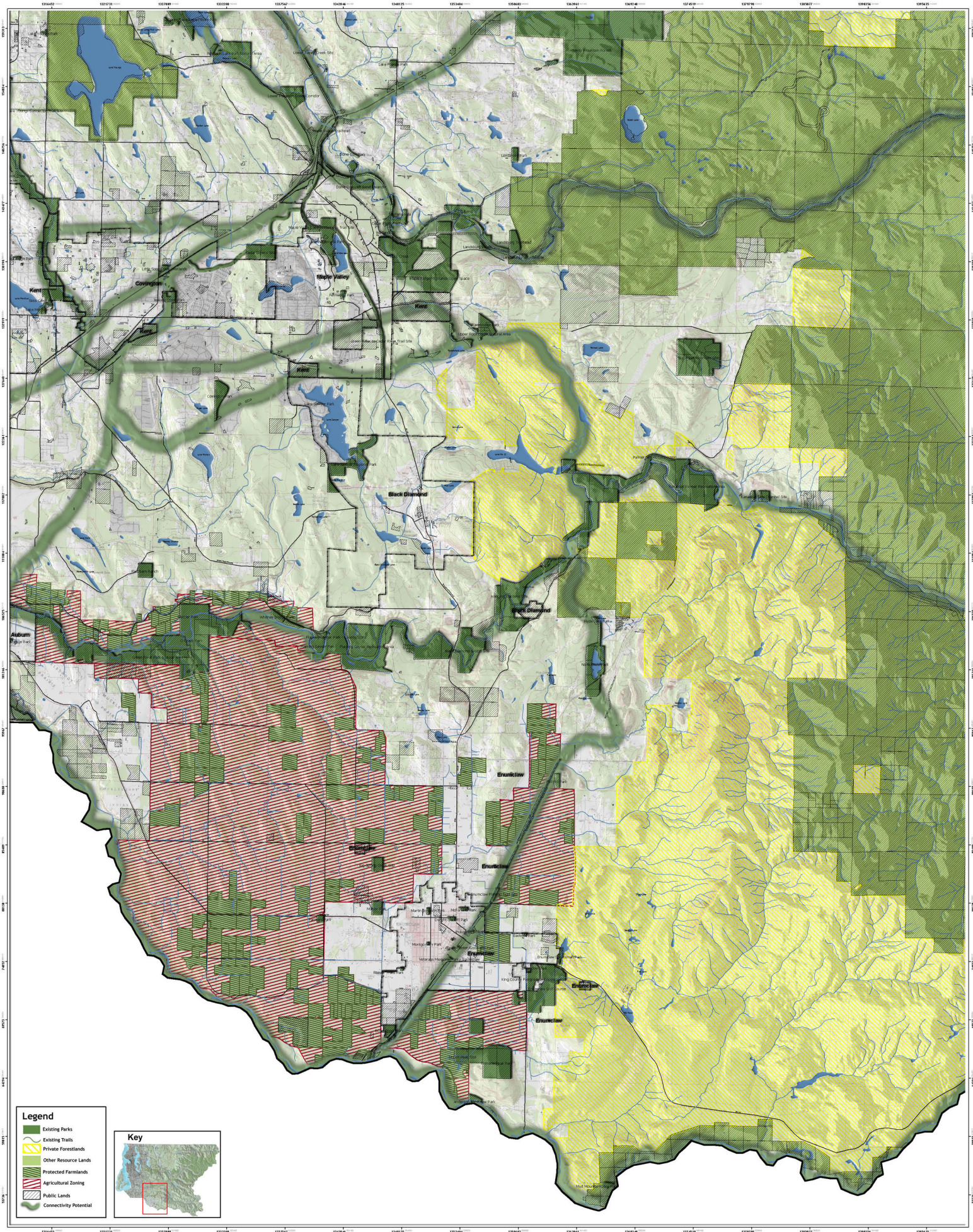

The Greenprint for King County

Figure 17. City Priority & Connectivity

Enumclaw, Maple Valley, Covington & Black Diamond Region

THE TRUST for PUBLIC LAND

King County

March 2, 2005