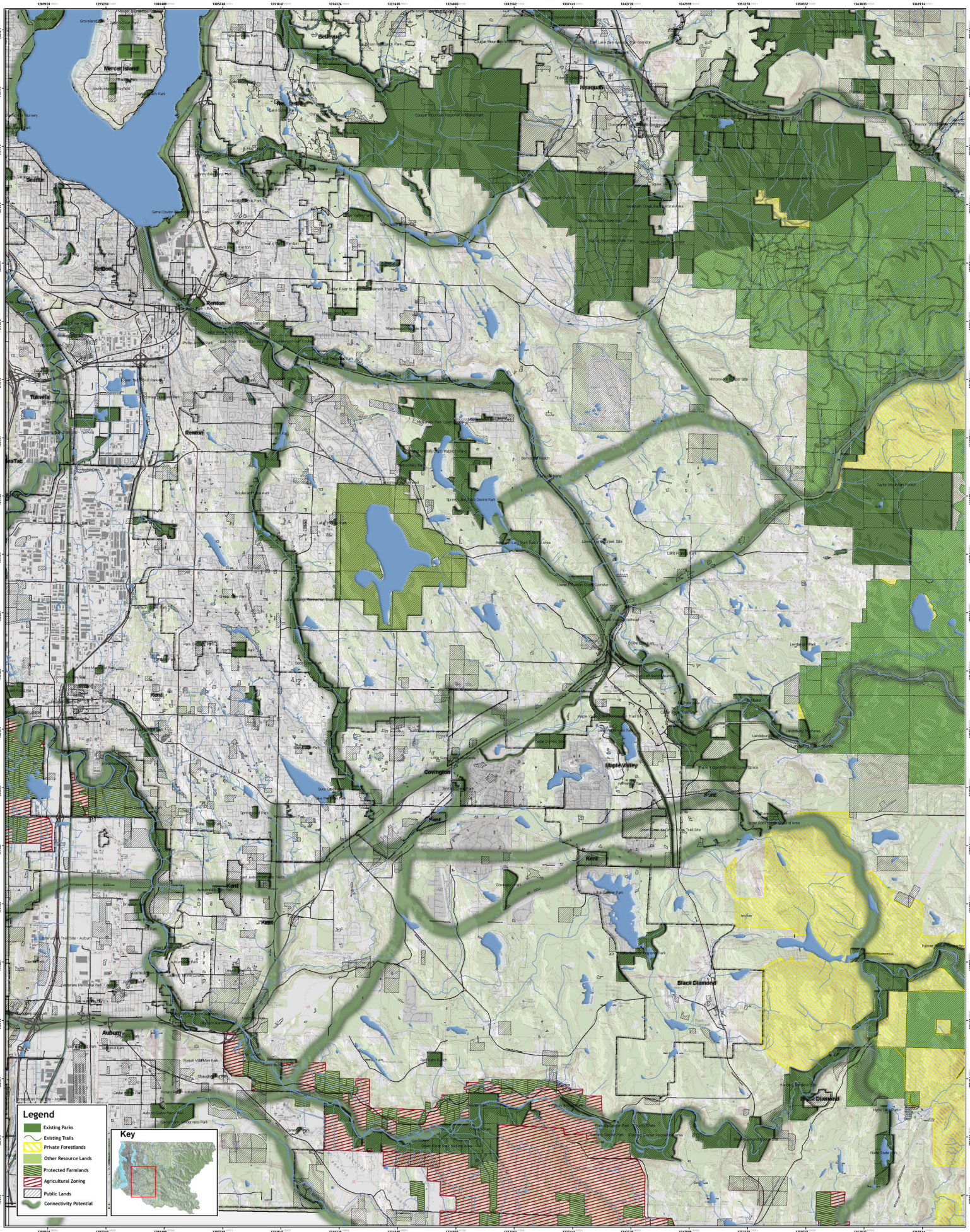

The Greenprint for King County

Figure 16. City Priority & Connectivity

Maple Valley, Auburn, Kent, Renton, Issaquah, Covington, Newcastle & Black Diamond Region

The Trust for Public Land

King County

March 2, 2005